

CORNER RECORD

Document Number 734

City of _____ County of SANTA BARBARA, California

Brief Legal Description PM #11,319, PER BOOK 7 PAGE 82 A.P. NO. 67-10
PM #13,798, PER BOOK 43 PAGE 16

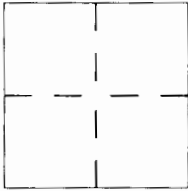

CORNER TYPE

Government Corner Control
Meander Property
Rancho Other
Date of Survey 5/25/99

COORDINATES
(Optional)

N. _____
E. _____
Zone _____ Datum _____
Elev. _____

Corner - Left as found Found and tagged Established Reestablished Rebuilt

Identification and type of corner found: Evidence used to identify or procedure used to establish or reestablish the corner: FOUND NAIL & TAG (UNREADABLE) ALONG SAN ANTONIO CREEK ROAD AND SET REFERENCE TIES TO PERPETUATE THE LOCATION OF SAID MONUMENT PER THE PROFESSIONAL LAND SURVEYORS ACT SECTION 8771.

A description of the physical condition of the monument as found and as set or reset: FOUND NAIL & TAG (UNREADABLE) ALONG SAN ANTONIO CREEK ROAD. SET NAIL AND TAGS MARKED "SB CO SURVEYOR" AS SWING TIE REFERENCE POINTS, ALSO SET 1/2"IP AND TAG AT SOUTHERLY REFERENCE MONUMENTS.

SURVEYOR'S STATEMENT

This Corner Record was prepared by me or under my direction in conformance with the Land Surveyor's Act on December 2 19 99.

Signed Edmund R. Villa L.S. or R.C.E. Number LS 6232 Expires 03/31/02



COUNTY SURVEYOR'S STATEMENT

This Corner Record was received December 3 19 99 and examined and filed December 3 19 99.

Signed Michael B. Emmons Title COUNTY SURVEYOR



County Surveyor's Comment _____

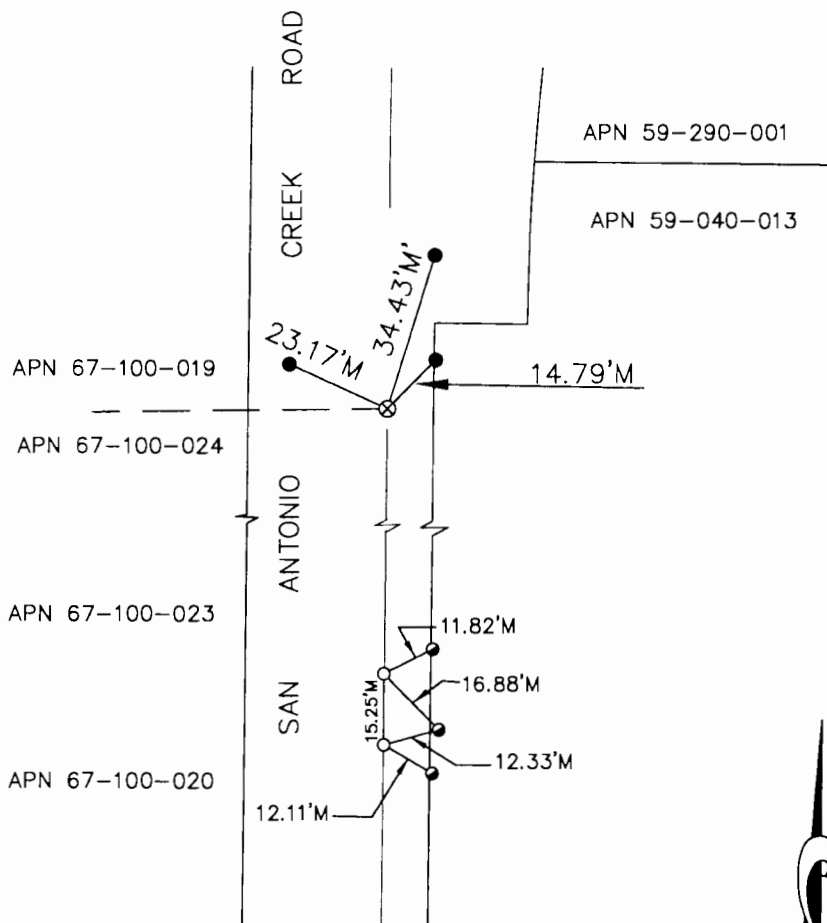

GRAPHIC SCALE

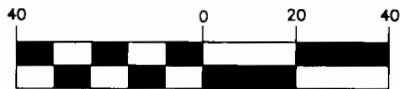

(IN FEET)
1 inch = 40 ft.

LEGEND:

- SET NAIL & TAG MARKED "SB CO SURVEYOR"
- FOUND NAIL & TAG (ILLEGIBLE), PER PARCEL MAP BOOK 43, PAGE 16.
- ◐ SET 1/2" IP W/TAG MARKED "SB CO SURVEYOR".
- ⊗ FOUND NAIL & TAG (ILLEGIBLE), PER PARCEL MAP BOOK 7, PAGE 82.
- M MEASURED.