

**Prepared By :**  
**County of Santa Barbara**  
**Public Works Department**  
**County Surveyor's Office**  
**123 East Anapamu Street**  
**Santa Barbara, CA 63101**  
**(805) 568-3020**

## Vicinity Map

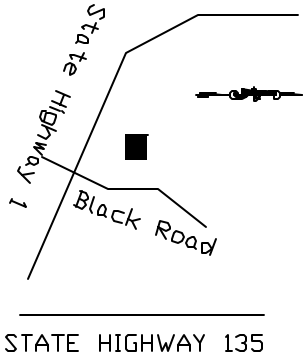

**Jon McKellar, PLS 7578**  
**Deputy County Surveyor**  
**License Exp. Date 12/31/2003**

Approved as to form  
and survey content

**Michael B. Emmons, PLS 5899**  
**County Surveyor**  
**License Exp. Date 12/31/2004**

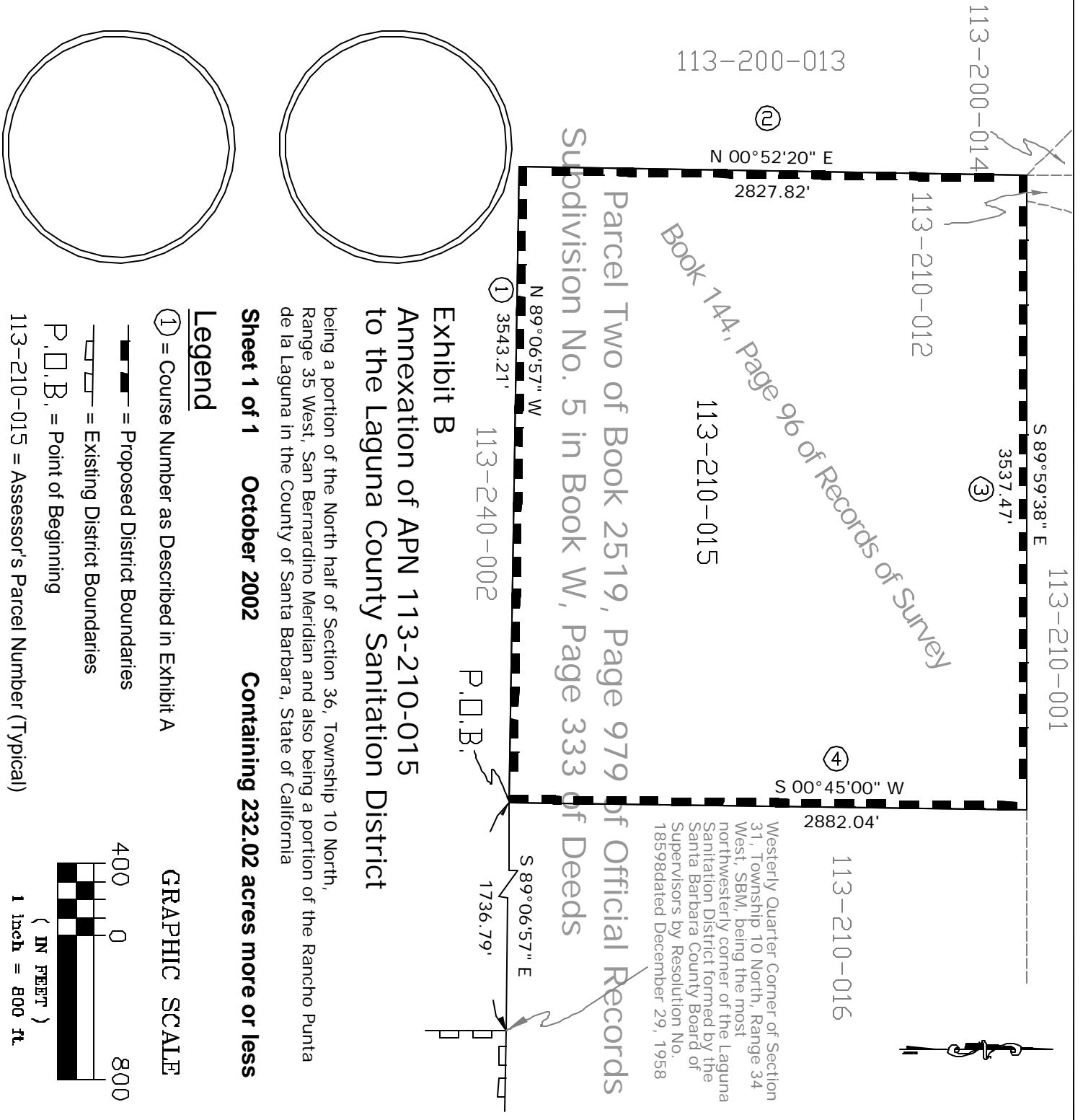

### Exhibit B Annexation of APN 113-210-015 to the Laguna County Sanitation District

being a portion of the North half of Section 36, Township 10 North, Range 35 West, San Bernardino Meridian and also being a portion of the Rancho Punta de la Laguna in the County of Santa Barbara, State of California

**Sheet 1 of 1    October 2002    Containing 232.02 acres more or less**

### Legend

① = Course Number as Described in Exhibit A

— = Proposed District Boundaries

— = Existing District Boundaries

P.O.B. = Point of Beginning

113-210-015 = Assessor's Parcel Number (Typical)

### GRAPHIC SCALE

