

Township N^o 5 North, Range N^o 25 West, San Bernardino Meridian.
 Recd with S^d letter of April 23--1875

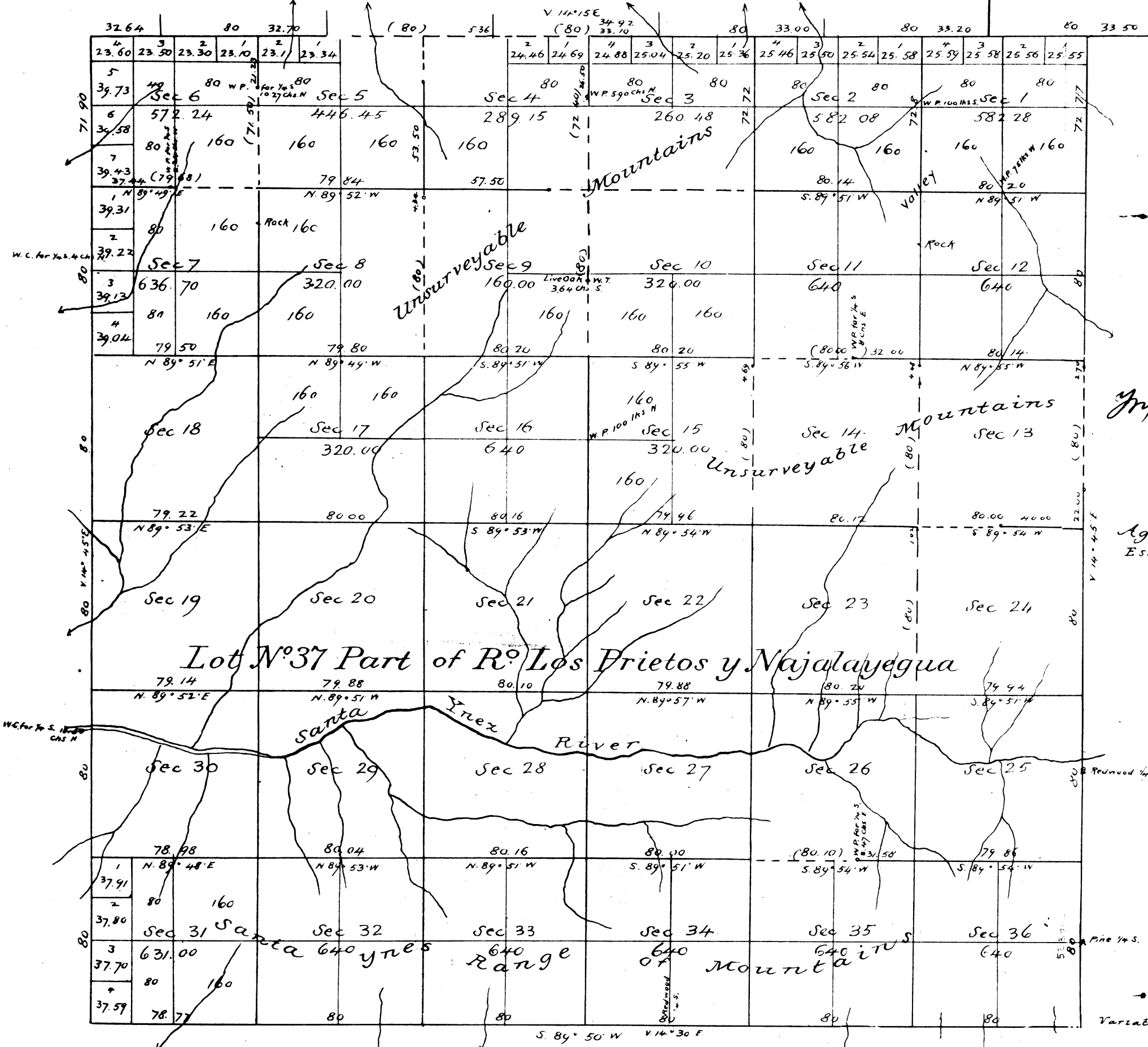

Application transmitted for filing in Register Office at Los Angeles April 23, 1875

Aggregate Area of Public Land Surveyed	10 580.38 acres
Estimated " Private Grant	3 455.60
" Unsurveyed Mountain Land	8 620.80
<u>Aggregate</u>	<u>22 636.78</u>

Surveys Designated	By whom Surveyed	Date of Contract	Area of Surveys	When Surveyed
Northbound $\frac{1}{2}$ of Township	W. H. Norway	August 16 th 1873	5 104 79.2 ^{ac} 14 L ^s	1873
Rest of Township lines	"	"	17. 63. 44	"
Section lines	"	"	57. 77. 86	Oct 25 th 1873
Boundaries of Lot N ^o 37	Compiled in conformity with the Decision of the Commissioner of the Land Office dated Sept. 18 th 1874			

The above Map of Township N^o 5 North, Range N^o 25 West San Bernardino Meridian is strictly conformable to the field notes of the surveys thereof on file in this Office, which have been examined and approved
 Surveyor General's Office
 San Francisco California
 April 23^d 1875

John Stanton
 Survey Genl. Caln