

Township N.º 6 North, Range N.º 27 West, San Bernardino Meridian.

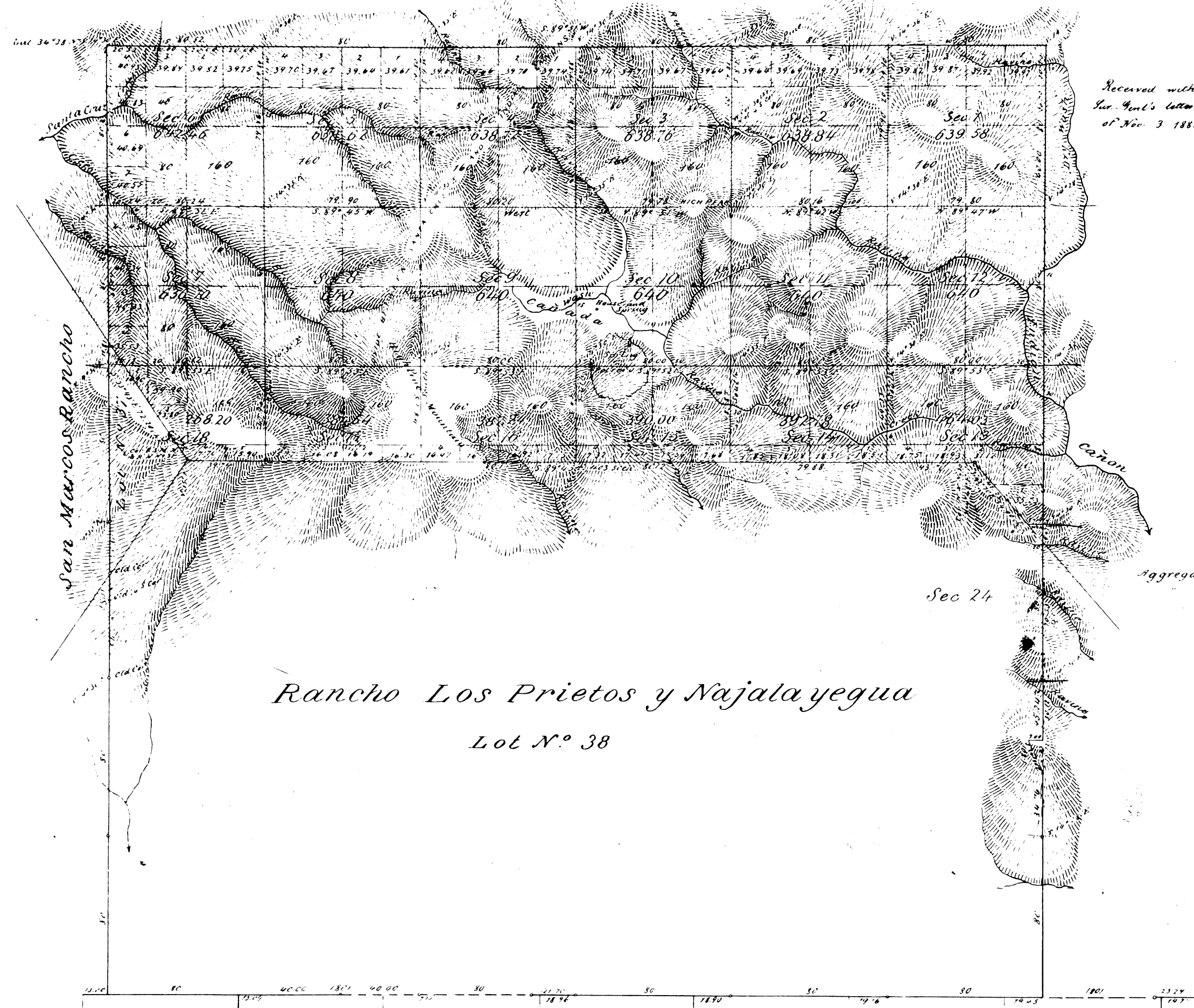

Rancho Los Prietos y Najalayegua
Lot N.º 38

Aggregate Area of Public Land 9964.49 Acre
Private Grants 13,675.31
Aggregate 23,040.00

| Surveys Designated | By whom Surveyed | Date of Contract | Amount of Surveys | When Surveyed | Mean Declination |
|---|------------------------|-----------------------|---------------------|----------------|------------------|
| Part of South bdy. of Tn colored yellow | W. H. Norway | October 25th 1870 | | 1871 | } 14° 30' East |
| Boundaries of Lot N.º 38 | H. W. Norris | Inst. March 12th 1859 | | 1858 | |
| | Located by U.S. Survey | Instructions dated | September 18th 1874 | 1875 | |
| Township lines colored red | W. H. Norway | August 16th 1873 | | 1873 | |
| Part of West bdy. of Tn colored brown | G. S. Collins | April 1st 1882 | 0 mi. 50.00 70.00 | 1882 | |
| Private Grant lines colored brown | | | 6 40 70 | 1882 | |
| Township lines not colored - New Survey | | | 73 71 00 | 1882 | |
| Section lines - New survey | | | 25 10 91 | June 22nd 1882 | |

The above Map of Township N.º 6 North, Range N.º 27 West, San Bernardino Meridian, is strictly conformable to the field notes of the surveys listed on file in this Office, which have been examined and approved by the Surveyor General's Office, San Francisco, California, November 2nd 1882.

W. H. Brewer
C. S. Surveyor Gen. Cal.