

Township N°6 North, Range N°31 West, San Bernardino Meridian

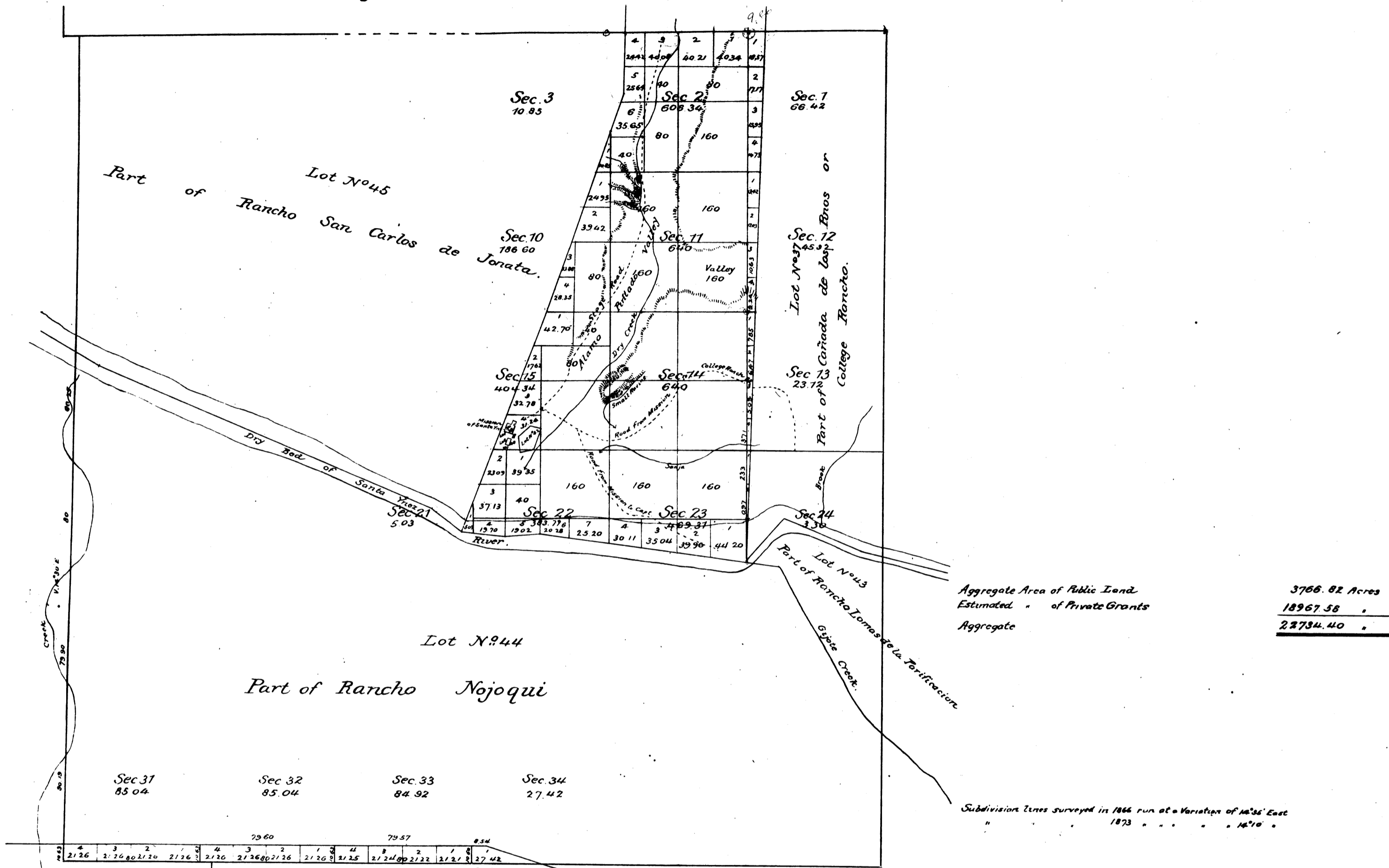

Surveys Designated	By whom surveyed	Date of Contract	Amount of Surveys	When Surveyed
Part of West bound of Town not red. resurveyed.	W ^m H. Norway	March 19 th 1872		1872
Section lines colored brown.	" " "	May 9 th 1873	0. M ² 316 ⁰⁰ 86 L ² 0 ⁰⁰	1873
Part of South bound of Lot 44 not brown. resurveyed.	" " "	" " "	2 - 07 - 71	May 12 th 1873

The above Map of Township N°6 North, Range N°31 West, San Bernardino Meridian is strictly conformable to the field notes of the Surveys thereof on file in this Office, which have been examined and approved.
 Surveyor General's Office,
 San Francisco, California
 June 23rd 1873

L. B. Harsenburgh
 Surv. Gen. Cal.

Field Notes: Sec. 2 & 11 in file.
 See note in front of books
 E.L.J.

Township N° 6 North

Range N° 31 West

San Bernardino Meridian

1

F. G.
J. B. Jr.

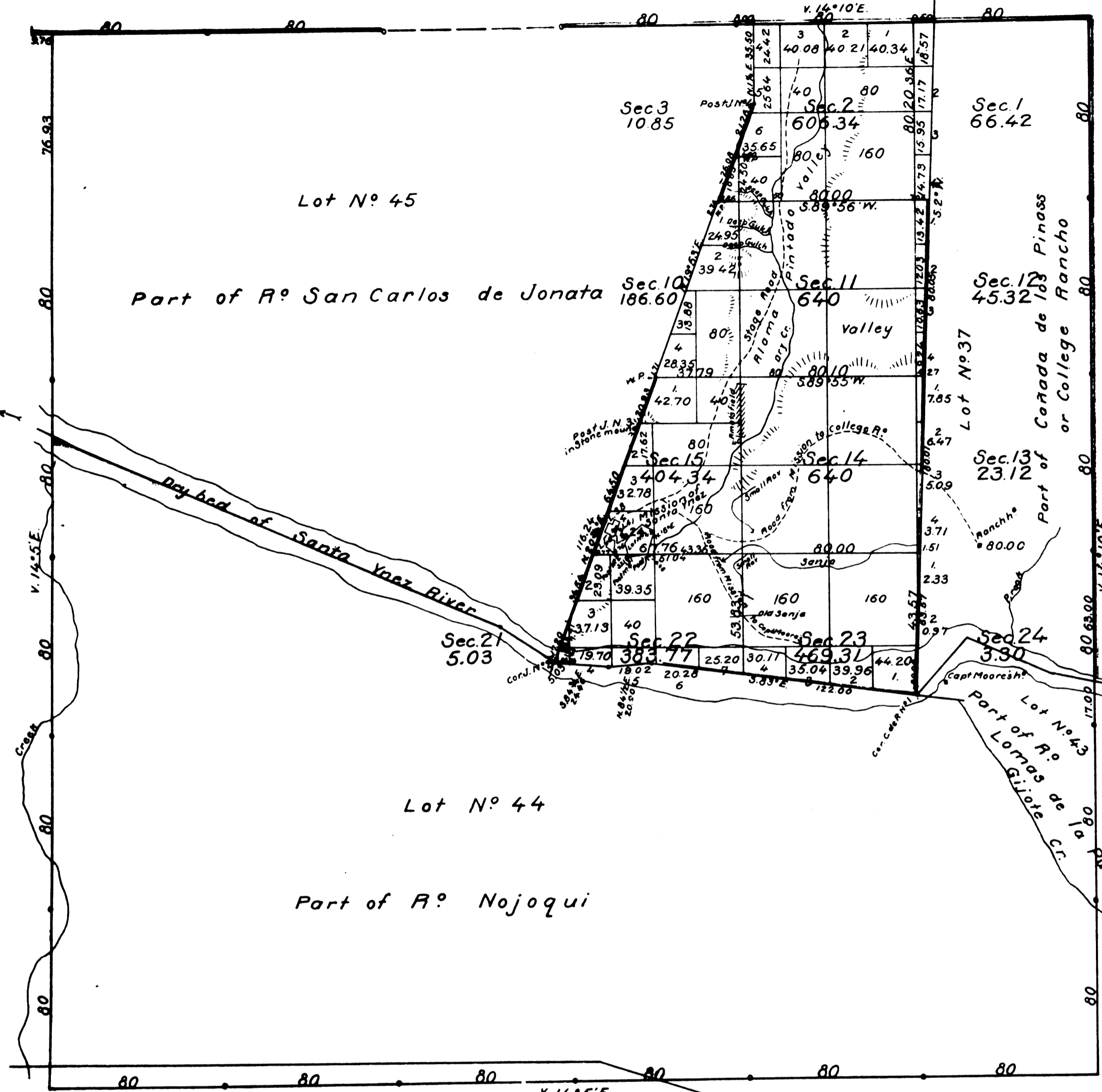

Aggregate Area of Public Land
 Estimated Private Grants
 Aggregate

3484.40 Acres
 19250.00
 22734.40

DEPARTMENT OF THE INTERIOR,
 GENERAL LAND OFFICE
 Washington, D. C. Oct 4 1868
 I hereby certify that this is a true copy
 of the plat of official survey of the land
 to which it relates, on file in this office.

H. J. ...
 Recorder, General Land Office.

Variation on Subdivision lines 14°35'E.

Surveys Designated	By whom surveyed	Date of Contract	Amount of Surveys	When surveyed
Township lines colored red	A. W. Norris	October 12 th 1853		1854
blue		June 3 rd 1854		1854
Rest of Township lines		December 8 th 1857		1858
Boundaries of Lot N° 37		(Inst) April 17 th 1858		
43		Jan. 23 rd 1858		
44		Sept 28 th 1858		
45				
Boundaries of Lots 38, 39, 40 & 41 & 42	J. E. Terrell	Feb. 24 th 1860		1860
Ranch boundaries colored blue	W. H. Norway	August 17 th 1866	7 mls. 14 chs. 39 1/2	1866
Section lines			12 - 24 - 59	Septemb. 15 th 1866

The above Map of Township N° 6 North, Range N° 31 West, San Bernardino Meridian, is strictly conformable to the field notes of the Surveys thereof, on file in this Office, which have been examined and approved.
 Surveyor General's Office
 San Francisco, California
 April 13th 1868

L. Simpson
 Surv. Gen. Cal.

52 456

T. 6 N. 31 W.

TOWNSHIP 6 NORTH, RANGE 31 WEST, OF THE SAN BERNARDINO MERIDIAN, CALIFORNIA

DEPENDENT RESURVEY AND SURVEY

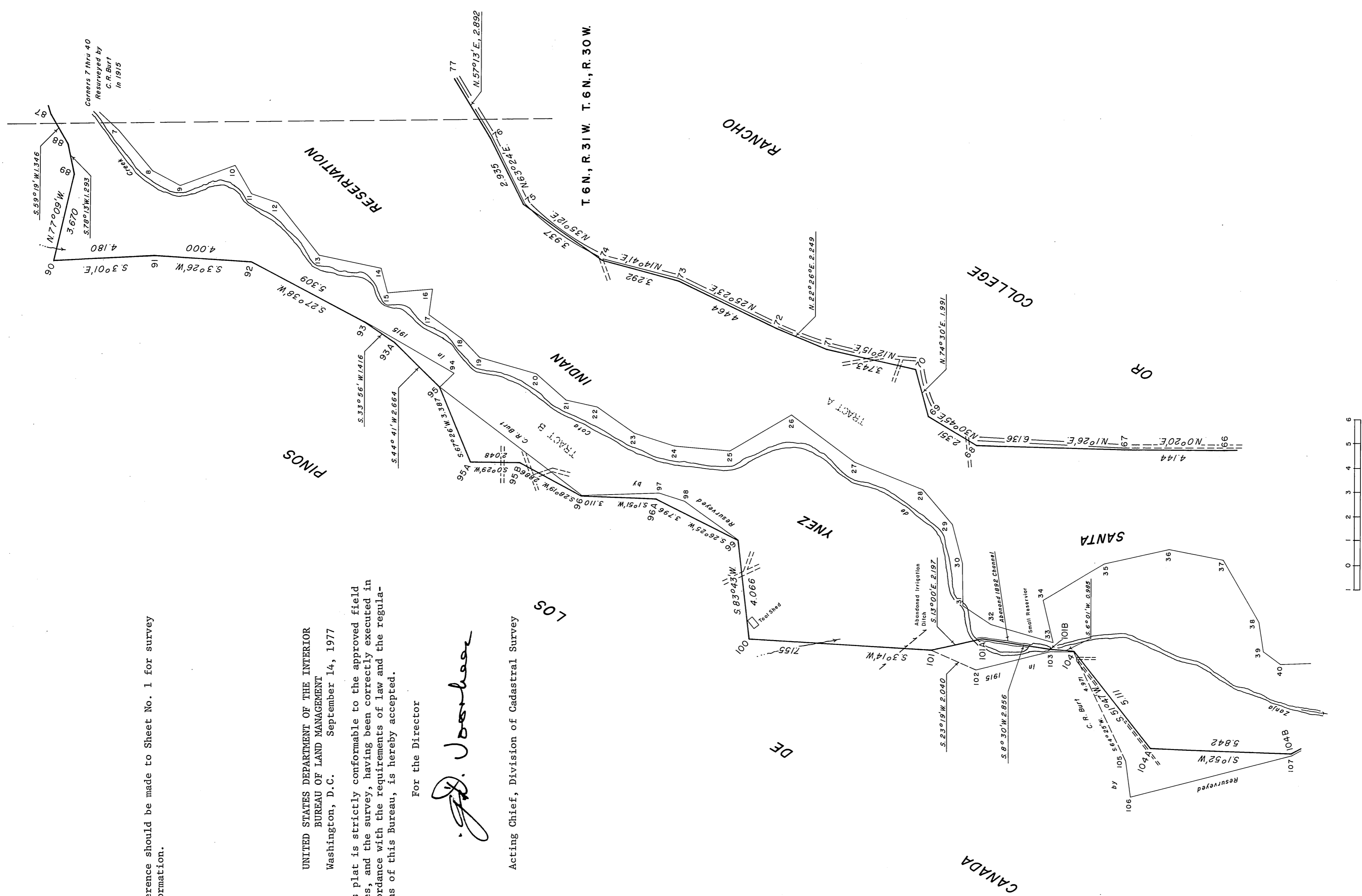

Reference should be made to Sheet No. 1 for survey information.

UNITED STATES DEPARTMENT OF THE INTERIOR
BUREAU OF LAND MANAGEMENT
Washington, D.C. September 14, 1977

This plat is strictly conformable to the approved field notes, and the survey, having been correctly executed in accordance with the requirements of law and the regulations of this Bureau, is hereby accepted.

For the Director

[Signature]

Acting Chief, Division of Cadastral Survey

52-457 B

T.6N., R.31W., S.B.M.

TOWNSHIP 6 NORTH, RANGE 31 WEST, OF THE SAN BERNARDINO MERIDIAN, CALIFORNIA

DEPENDENT RESURVEY AND SURVEY

A history of surveys is contained in the field notes. This plat, in two sheets, represents a dependent resurvey of the boundaries of the Santa Ynez Indian Reservation, designed to restore the corners in their true original locations according to the best available evidence, and the survey of portions of the reservation boundary in T. 6 N., R. 31 W., San Bernardino Meridian, California.

Survey executed by Richard L. Oakes, and William W. Finnicum, Cadastral Surveyors, beginning January 31, 1972 and completed February 18, 1972, pursuant to Special Instructions dated November 1, 1971, which provided for the surveys under Group No. 598, California.

UNITED STATES DEPARTMENT OF THE INTERIOR
BUREAU OF LAND MANAGEMENT
Washington, D.C. September 14, 1977

This plat is strictly conformable to the approved field notes, and the survey, having been correctly executed in accordance with the requirements of law and the regulations of this Bureau, is hereby accepted.

For the Director

J. J. [Signature]

Acting Chief, Division of Cadastral Survey

