

Township N° 7 North, Range N° 31 West, San Bernardino Meridian.

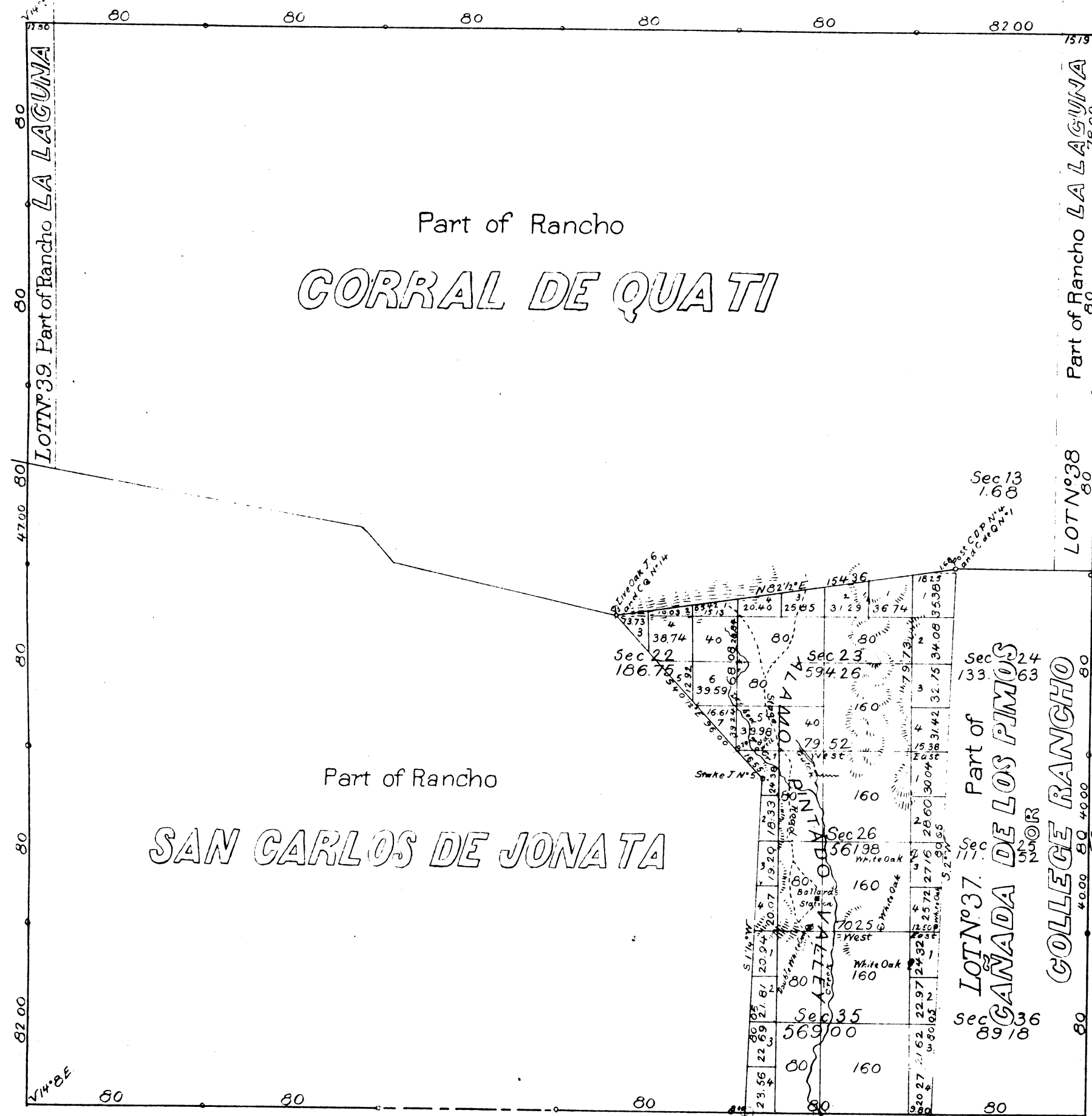

E.H.H.
7/3/67

Aggregate Area of Public Land 2248.00 Acres
 Estimated Private Grants 20840.00
 Aggregate 23088.00

Variation used by Norway 14'35" E.

Surveys Designated	By whom surveyed	Date of Contract	Amount of Surveys	When surveyed
Township lines colored red	B W Norris	October 12 th 1853		1854
Rest of Township lines		June 3 rd 1854		1854
Boundaries of Lot N° 37		(Inst) April 17 th 1855		1855
Rancho San Carlos de Jonata				1858
Corral de Quati	G W Lewis	Inst June 8 th 1861 and Special Inst Nov 6 th 1861		1861
Lot N° 38	Located by Sur Gen			
Section lines	W H Norway	August 17 th 1866	4 mls Schs 46 Uts	September 18 th 1866

The above Map of Township N° 7 North Range N° 31 West San Bernardino Meridian is strictly conformable to the field notes of the surveys thereof on file in this Office which have been examined and approved
 Surveyor General's Office
 San Francisco California
 June 5th 1867

L. Ripston
 Surveyor Cal

Township N°VII North

Range N°XXXI West

San Bernardino Meridian

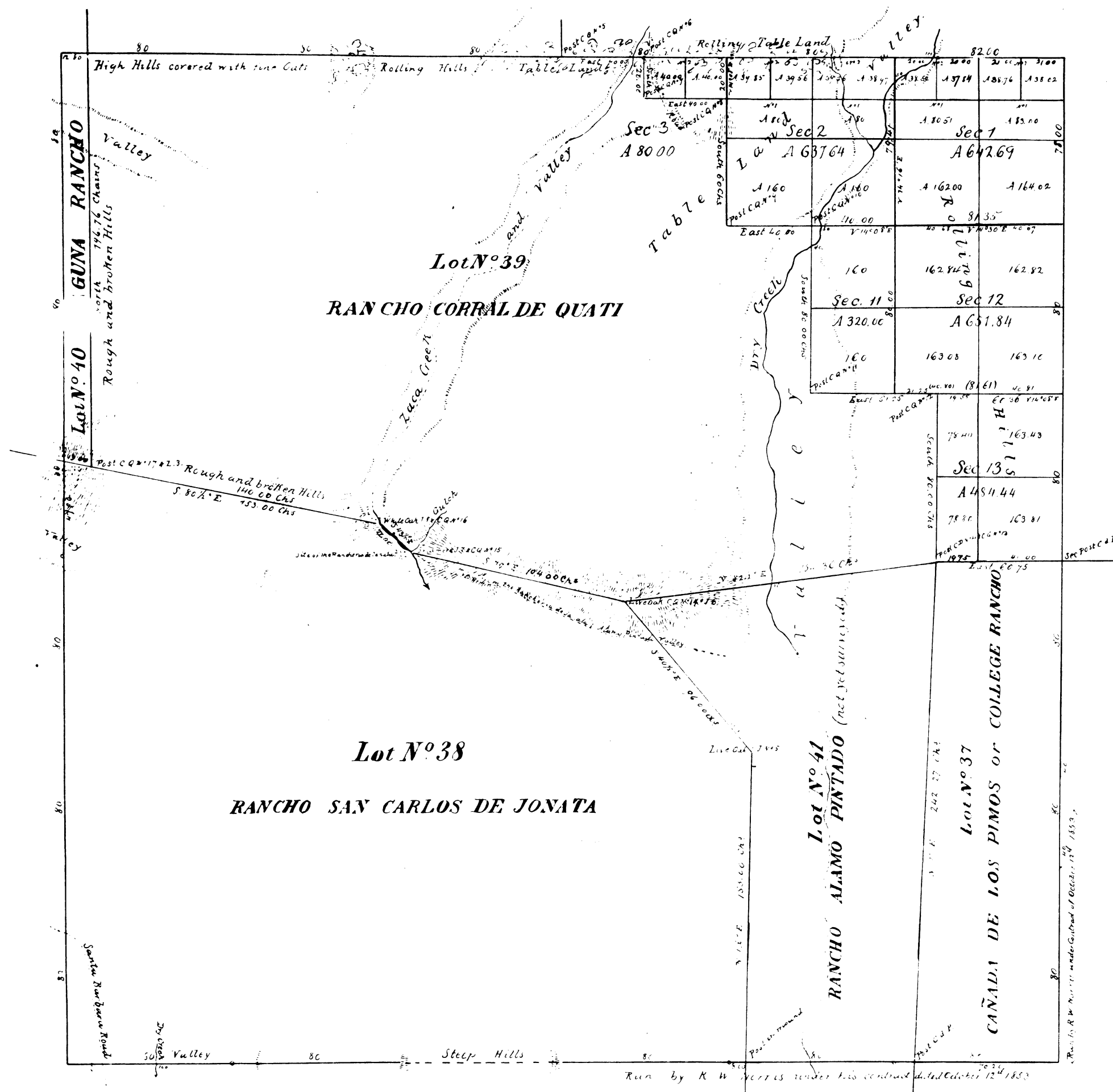

Aggregate Area of Public Land Estimated 2560 Acres.
 Estimated 2560 Acres.
 Aggregate 2560 Acres.

Surveys Designated	By Whom Surveyed	Date of Contract	Amount of Survey	When Surveyed
North West part of South and part of East boundary of Township	Ralph W. Merrill	June 5 th 1854	10 ac 40 sq rods	1854
East of South and part of East	"	October 17 th 1853	4 ac 40 sq rods	1853
Interior boundaries of Lot N°37 (colored yellow)	"	August 1 st 1853	2 ac 00 sq rods	1853
38 (colored green)	"	October 1 st 1853	2 ac 78 sq rods	1853
39 (colored brown)	J. E. Ferrell	August 1 st 1853	12 ac 77 sq rods	1853
40 (colored blue)	"	"	2 ac 74 sq rods	1853
Section lines	"	Original 1 st Dec 1853	4 ac 40 sq rods	April 30 th 1853

The above copy of Township N°VII North Range N°XXXI West San Bernardino Meridian is a copy of the original
 to the field notes of the surveys thereof on file in this office which have been examined and approved.
 Surveyor General's Office
 San Francisco California
 April 9th 1861

J. H. Merrill
 Surveyor General