

Township N° 8 North, Range N° 34 West, San Bernardino Meridian

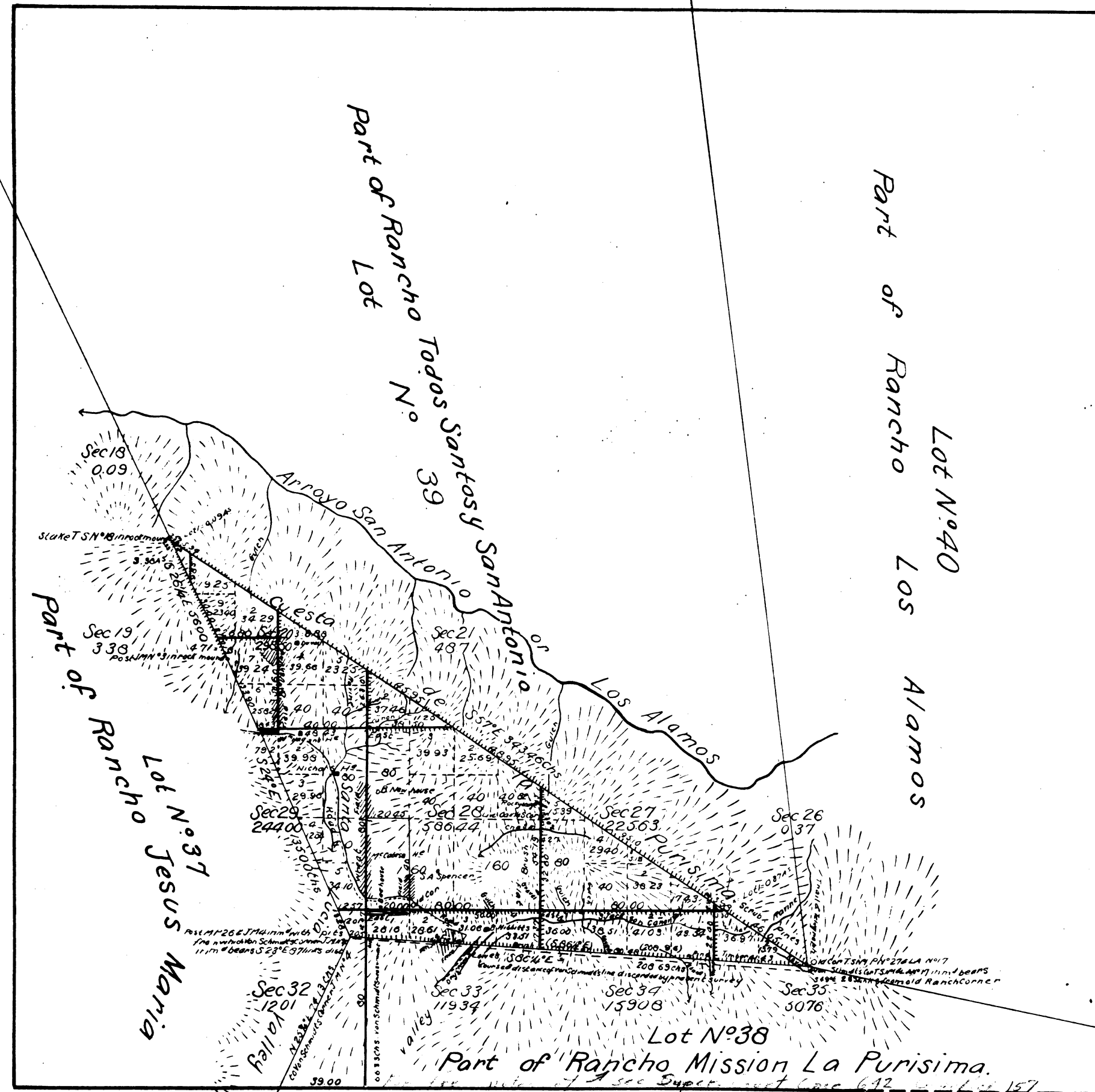

Aggregate Area of Public Land surveyed by A. W. von Schmidt 44,640 Acres
 " E. R. Nicoles 1,301.91
 Estimated " Lots N° 37, 38, 39 & 40 Private Grants 22,059.69
 Aggregate Area of Township 23,806.00

Surveys	Designated	By Whom Surveyed	Date of Contract	Amount of Survey in Acres	When Surveyed	Mean Declination
Township lines		R. W. Norris	June 3 rd 1854		1854	
Boundaries of Lot N° 37		"	1 st October 8 th 1856		1859	
" " Lots N° 38 & 40		J. E. Terrell	August 1 st 1860		1860	
" " Lot N° 39		created by the Surveyor General				
Part of Rancho boundaries resurveyed		A. W. von Schmidt	August 7 th 1860		1860	
" " South boundary of 77		"	"		1860	14° 24' East
Part of Section & legal subdivision lines		"	"		1860	
Part of Rancho boundaries resurveyed shaded		E. R. Nicoles	March 25 th 1867	7 61 70	1867	14° 25' East
Section lines resurveyed shaded		"	"	0 40 90	1867	
Rest of Section & legal subdivision lines shaded		"	"	4 71 98	Nov 22 nd 1867	
Connecting lines changed in account		"	"	0 40 34	1867	

This Survey Map of Township N° 8 North of Range N° 34 West of San Bernardino Meridian is strictly conformable
 with the field notes of the surveys thereof on file in this Office, which have been examined and approved
 Surveyor General's Office,
 San Francisco, California,
 March 26th 1889

A. O. Diamond Jr.
 Surv. Gen. Cal.