

TOWNSHIP 9 NORTH, RANGE 25 WEST, OF THE SAN BERNARDINO MERIDIAN, CALIFORNIA. ORIGINAL
DEPENDENT RESURVEY AND SUBDIVISION OF SECTIONS 1, 2, 3, 11 AND 12

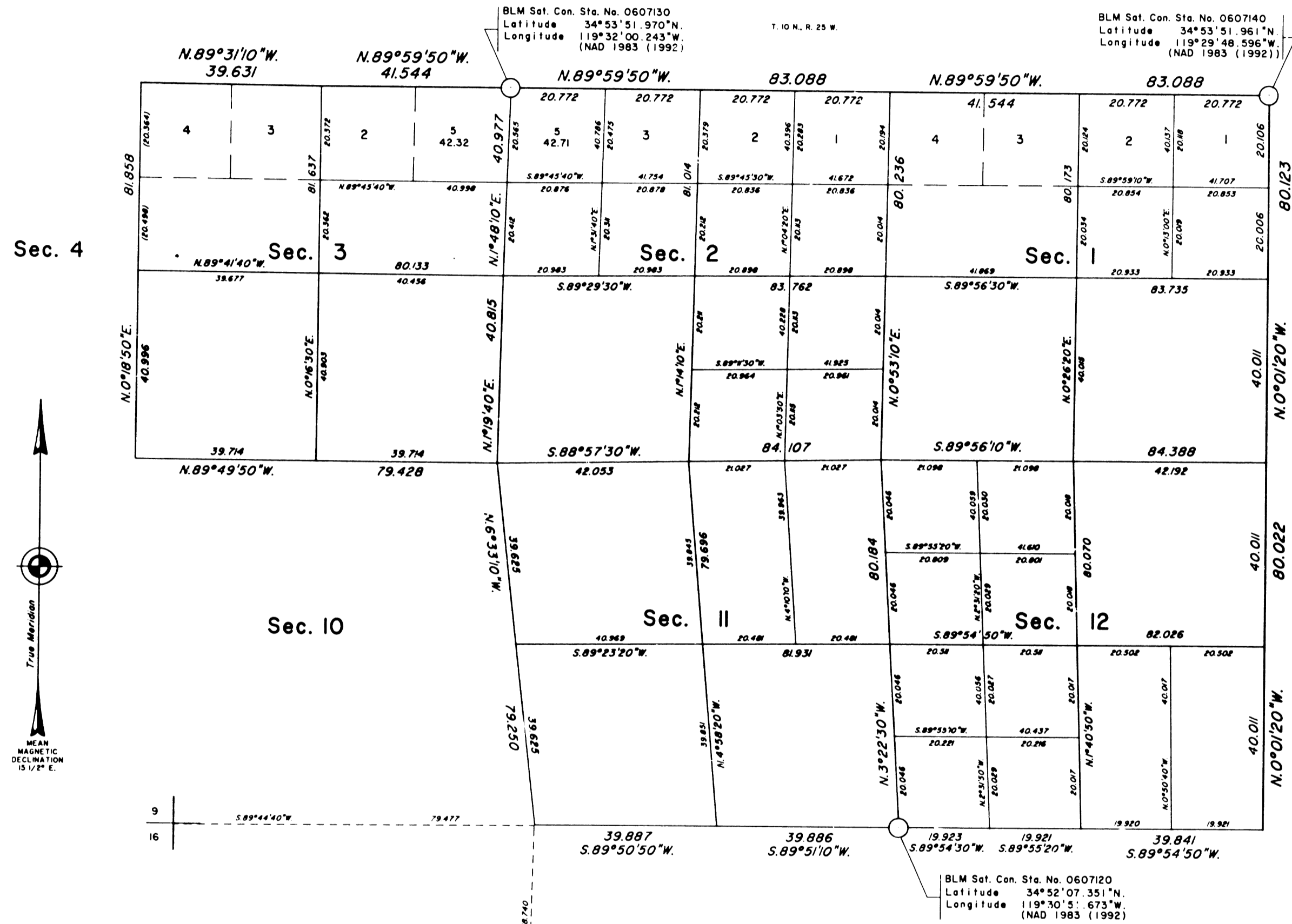

A history of survey is contained in the field notes.

This plat represents the dependent resurvey of a portion of the east and north boundaries, and a portion of the subdivisional lines, designed to restore the corners in their true original locations according to the best available evidence, and the subdivision of sections 1, 2, 3, 11 and 12, Township 9 North, Range 25 West, of the San Bernardino Meridian, in the State of California.

Resurvey was executed by Richard S. Kaiser, Charles I. Doman and Dennis C. Durham, beginning July 9, 1990, and completed February 3, 1994, pursuant to Special Instructions dated June 15, 1990, for Group No. 1048, California.

T. 9 N., R. 24 W.

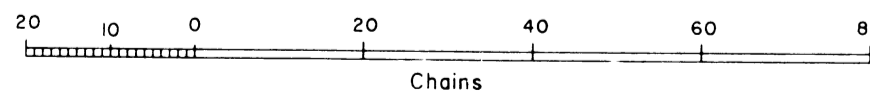

UNITED STATES DEPARTMENT OF THE INTERIOR
BUREAU OF LAND MANAGEMENT
Sacramento, California

This plat is strictly conformable to the approved field notes, and the survey, having been correctly executed in accordance with the requirements of law and the regulations of this Bureau, is hereby accepted.

For the Director
Clifford C. Robinson September 13, 1996
Chief Cadastral Surveyor-California

1-T-20

Township N°9 North, Range N°25 West, San Bernardino Meridian.

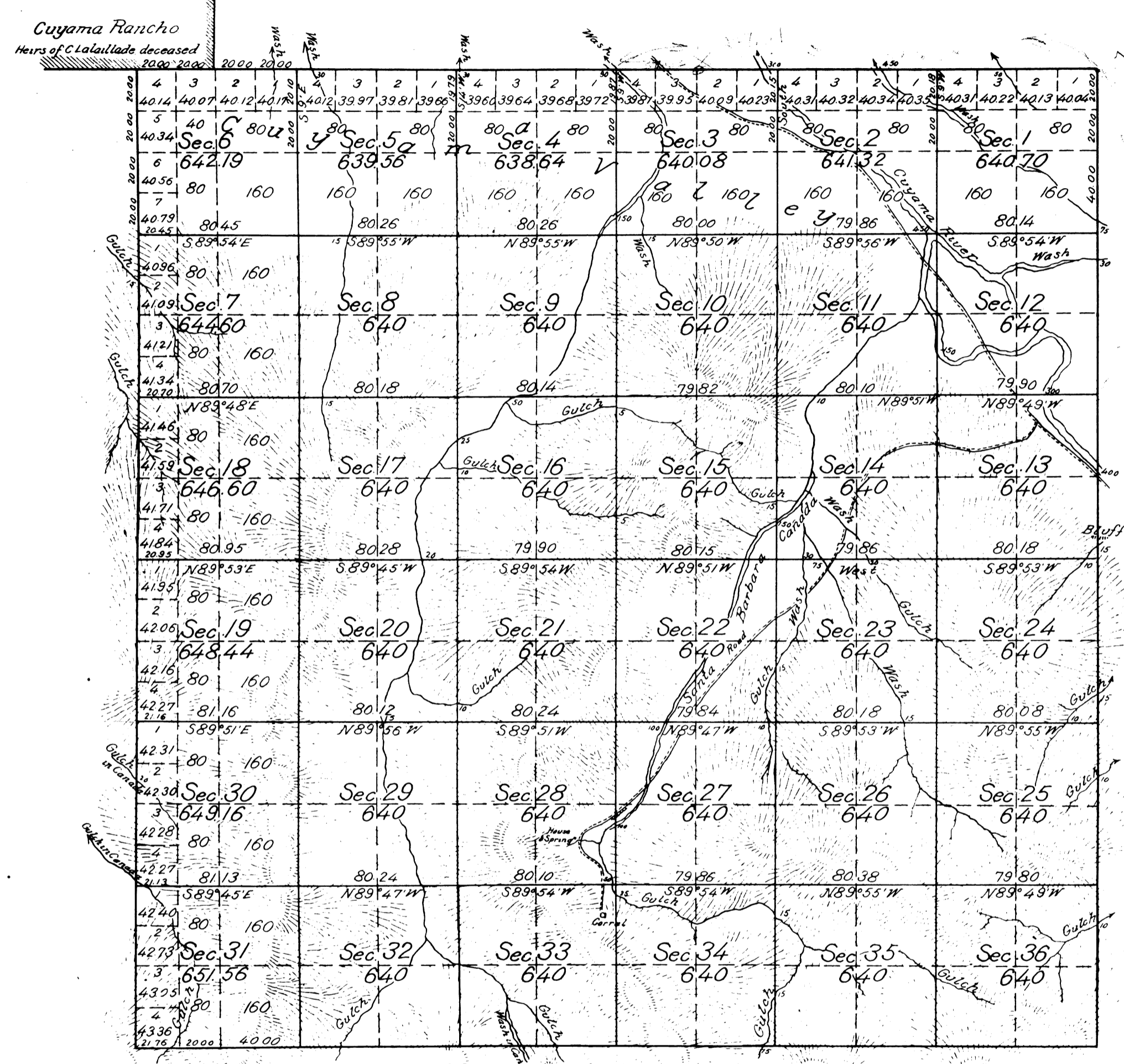

G.C.M.
O.A.
A.D.

Aggregate Area of Public Land surveyed by R.W. Norris in 1858 11,689.44 Acres
 J. R. Glover, 1881 11,393.41
 Aggregate 23,082.85

Note: With the exception of the North Boundary of Sections 1, 3, 4, 5, 6 and the West boundary of Sec. 6, all the other lines run J. R. Glover are described by him as being covered with dense undergrowth.

Surveys Designated	By Whom Surveyed	Date of Contract	Amount of Survey	When Surveyed	Mean Declination
Township & Section lines shaded Brown	R. W. Norris	June 3rd 1854 and Dec 8th 1857		1854 & 1858	
Boundaries of Cuyama Rancho	R. W. Norris	Instructions April 19th 1872		1872	
Ip. Line shaded brown black resvd level or rolling land	J. R. Glover	January 20th 1880	10 Ms 00chs 00lks	1881	1/4° 30' East
only brown resvd Mountainous land			5 - 00 - 00	1881	
brown & black resvd level or rolling land			22 - 00 - 00	1881	
only brown resvd Mountainous land			11 - 00 - 00	1881	
black resvd level or rolling land			8 - 00 - 00	1881	
not shaded Mountainous land			19 - 03 - 07	September 14th 1881	

The above Map of Township N°9 North Range N°25 West San Bernardino Meridian is strictly conformable to the field notes of the surveys thereof on file in this Office, which have been examined and approved
 Surveyor General's Office
 San Francisco California
 February 17th 1882
Thos Wagner
 Surv Genl Cal