

File

9600
CP 770
GP 1021
(CA-942.15)

MAR 24 1989

mf

Memorandum

To: Chief, Records and Information Section

From: Chief, Branch of Cadastral Survey

Subject: Cancellation of Surveys, Tps. 9 and 10 N., R. 32 W., SBM, California

The plat of T. 9 N., R. 32 W., SBM, approved October 7, 1983, and the plat of T. 10 N., R. 32 W., SBM, approved October 7, 1983, suspended March 23, 1984, for surveys under Group No. 770, is hereby cancelled effective this date.

The following notation will be made to your records:

Cancellation per memorandum dated MAR 24 1989.

The plat of T. 11 N., R. 32 W., accepted May 28, 1982, was suspended March 23, 1984. This suspension is lifted effective this date.

The following notation will be made to your records:

Suspension lifted per memorandum dated MAR 24 1989.
The south boundary of this township (T. 11 N., R. 32 W., SBM) is
superceded by amended plat and field notes of T. 10 N., R. 32 W., SBM,
approved MAR 24 1989.

/s/ Clifford A. Robinson

TOWNSHIP 9 NORTH, RANGE 32 WEST, OF THE SAN BERNARDINO MERIDIAN, CALIFORNIA.

AMENDED PLAT OF THE DEPENDENT RESURVEY AND SURVEY

A history of surveys is contained in the field notes.

This plat represents the dependent resurvey of portions of the Tepusquet Rancho and Sisquoc Rancho, the limiting boundaries of fractional sections, and a portion of the exterior boundaries and subdivisional lines, designed to restore the corners of remaining federal ownership in their true original locations according to the best available evidence, and the extension survey and survey of a portion of the subdivisional lines of T. 9 N., R. 32 W., San Bernardino Meridian, California.

Except as indicated hereon, the lottings and areas are as shown on the plat approved August 5, 1901.

Survey executed by Jack W. Rabedew, Supervisory Cadastral Surveyor, beginning June 17, 1980, and completed September 10, 1982, pursuant to Special Instructions dated May 28, 1980, and Supplemental Special Instructions No. 1, dated May 20, 1981, and Supplemental Special Instructions No. 1 dated August 6, 1982, for Group No. 770, California.

Amendments executed by Jack W. Rabedew, Cadastral Surveyor, beginning June 1, 1988, and completed September 21, 1988, pursuant to Special Instructions dated May 27, 1988, for Group No. 1021, California.

Cautionary Note: The Bureau of Land Management has exclusive jurisdiction over all matters pertaining to surveys and resurveys affecting the public lands. As between owners of lands, the title of which has passed from the United States, final determination in the matter of fixing the position of disputed land boundaries rests with the local courts of competent jurisdiction. During the course of this survey, substantial evidence was observed indicating that lines of private ownership are not coincident with section and section subdivision lines established by this survey. This survey is intended to establish lines of federal ownership only, and should not be relied upon to establish boundaries between private owners without additional independent investigation.

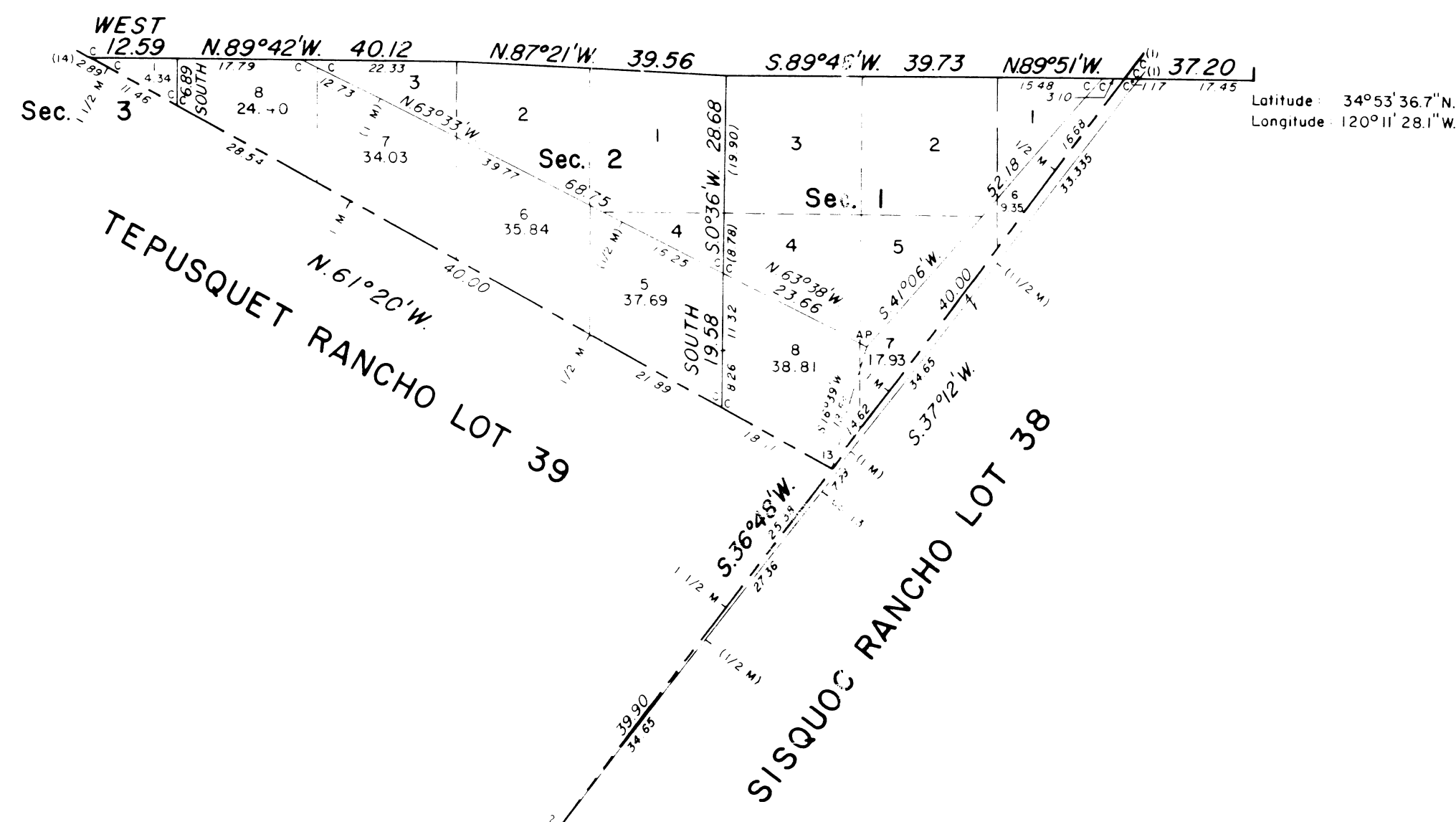

UNITED STATES DEPARTMENT OF THE INTERIOR
BUREAU OF LAND MANAGEMENT
Sacramento, California

This plat is strictly conformable to the approved field notes, and the survey, having been correctly executed in accordance with the requirements of law and the regulations of this Bureau, is hereby accepted.

For the Director
Clifford A. Rabedew
March 24, 1989
Chief Cadastral Surveyor - California

DEPENDENT RESURVEY AND SURVEY

Survey executed by Jack W. Rabadew, Supervisory Cadastral Surveyor, beginning June 17, 1980, and completed September 10, 1982, pursuant to Special Instructions dated May 28, 1980, and Supplemental Special Instructions No. 1, dated May 20, 1981, and Supplemental Special Instructions No. 1, dated August 6, 1982, for Group No. 770, California.

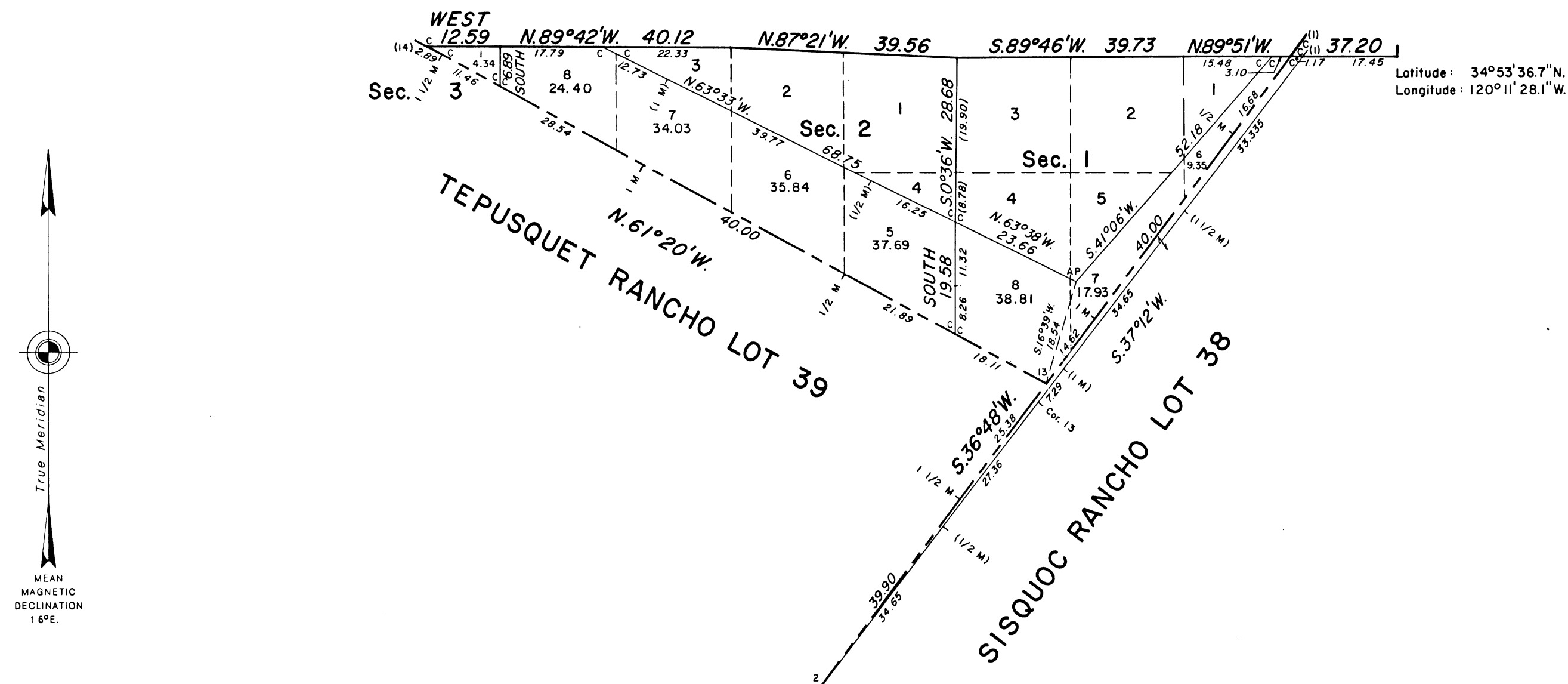

Clifford C. Robinson
Chief Cadastral Surveyor

D.E.V.

T.9 N., R.32 W., S.B.M.

Township N° 9 North, Range N° 32 West, San Bernardino Meridian.

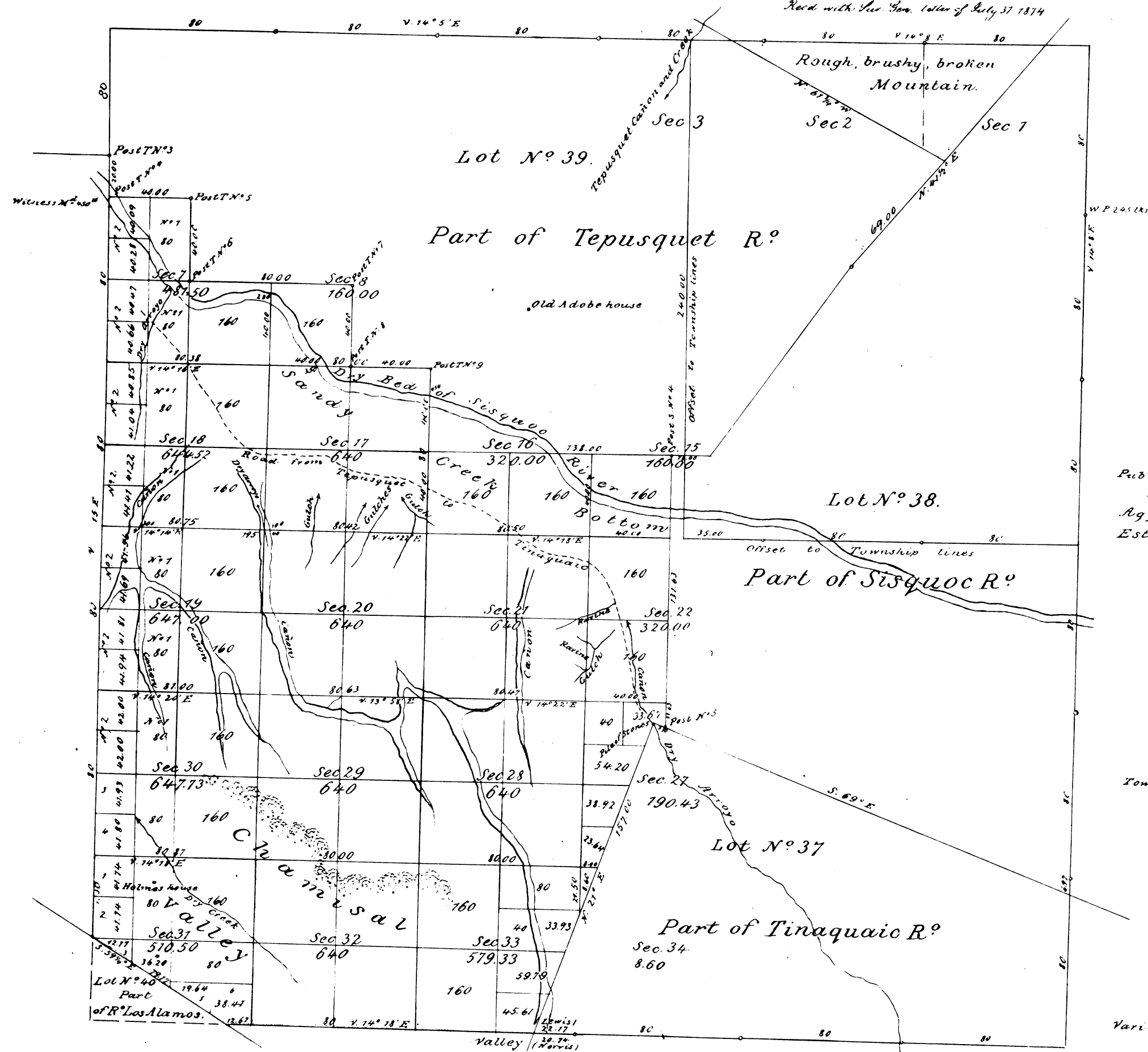

Filed in District Land Office June 1st 1874

Public land surveyed by Norris	7355.38 Acres
" " Lewis	1154.23 "
Aggregate Area of Public land	8509.61 Acres
Estimated " Private Grants	14127.44 "
" Unsurveyed Mountain land	426.00 "
Aggregate	23063.05 "

Township lines colored red and green, resurveyed by Lewis and charged

Variation on Township and Section lines not otherwise noted, 14° 5' East.

Surveys Designated	By whom Surveyed	Date of Contract	Amount of Survey	When Surveyed
Lines colored red	R. W. Norris	June 3 rd 1854		1854
Township lines not colored	"	Dec 8 th 1857		1858
Boundaries of Lot N° 37	"	(Inst) April 28 th 1858		1859
" " " 38	J. E. Terrell	August 1 st 1860		1860
" " " 39	"	" " "		1860
" " " 40	"	" " "		1860
Boundaries of Lot N° 39 colored blue resurveyed	"	August 23 rd 1860		1860
Section lines not colored	"	" " "		Oct. 13 th 1860
Township lines colored green	G. W. Lewis	January 31 st 1874	2 m. 52.64 62.25	1874
Section " "	"	" " "	2 - 00 - 87 -	1874
Boundaries of Lot N° 39 colored green resurveyed	"	" " "	0 - 79 - 17 -	February 3 rd 1874

The above Map of Township N° 9 North, Range N° 32 West, San Bernardino Meridian is strictly conformable to the field notes of the surveys thereof on file in this Office, which have been examined and approved.
Surveyor General's Office,
San Francisco, California.
May 12th 1874.

Jack Watton
Surv. Gen. Cal.