

Township N.° 9 North, Range N.° 35 West, San Bernardino Meridian.

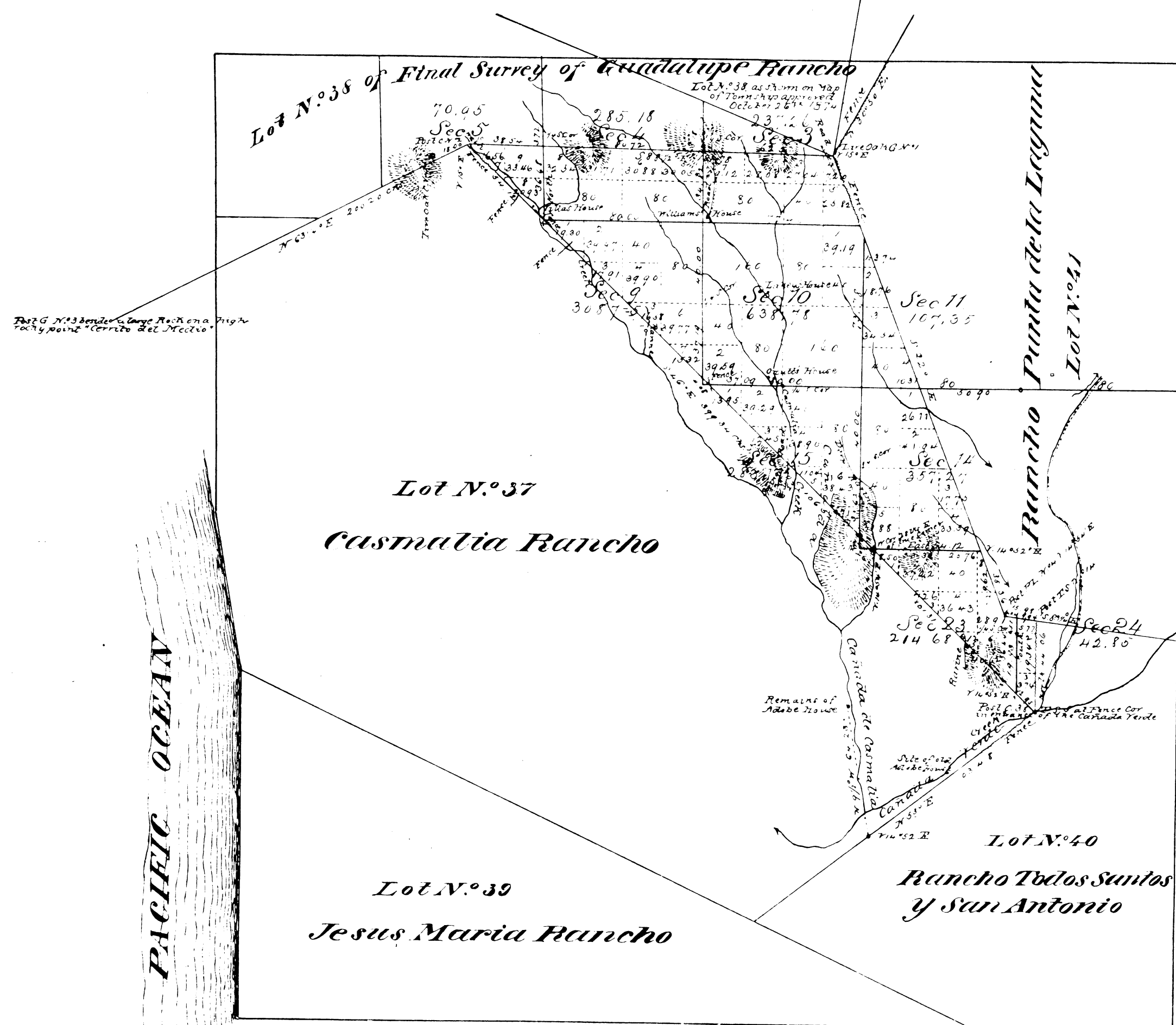

Received with
Sur. Genl. Sells
July 30 1884
43022

Aggregate Area of Public Land 2,546.54 Acres.
Estimated " Private Grants 20,273.76
Aggregate 22,820.30

Posted
Sept 14 1884
Vol 508 75
H. A. S.

Surveys Designated	By whom Surveyed	Date of Contract	Amount of Surveys	When Surveyed	When Dec'd
For surveys already exhibited see Map of this Township approved October 26 th 1874					
Boundaries of Lot N.° 38 shaded green	G. H. Thompson	February 6 th 1867		February 1867	
Section line shaded red & black non sun	W. M. Plinle	December 24 th 1864	6000	May 31 st 1864	June 2 nd 1864
All other lines " " re survey	"	"	100	1864	

The above Map of Township N.° 9 North, Range N.° 35 West, San Bernardino Meridian, is strictly conformable to the files of the surveys thereon file in this Office, which have been examined by the U. S. Surveyor General's Office, San Francisco, California, July 29th 1884.

C. H. Brown
U. S. Sur. Genl.