

Township N^o 10 North, Range N^o 34 West, San Bernardino Meridian.

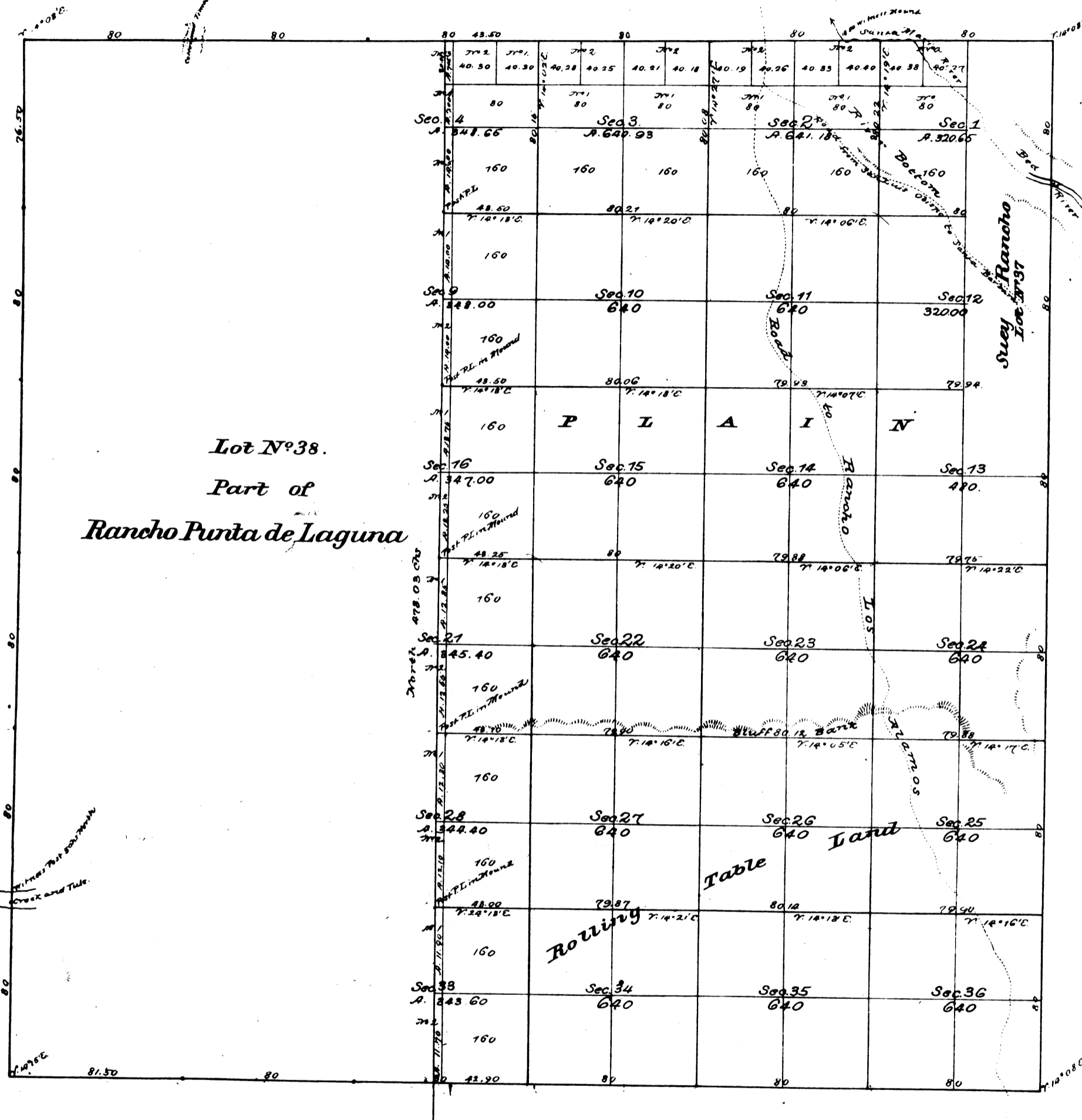

Received with Surv. Gen's letter of April 18, 1873.

Aggregate Area of Public Land	72,799.87 Acres
Estimated Area of Lots N ^o 37 and 38 Private Grants	10,228.58
Aggregate	23,028.39

Meridian lines not otherwise noted run at a Variation 14° 13' East

Surveys Designated	By whom Surveyed	Date of Contract	Acres of Surveys	When surveyed
Township lines	R. W. Harris	June 3 rd 1852	23 78 00	1854
Section	J. E. Terrell	August 25 th 1850	35 50 49	January 16 th 1851
Exterior boundary of	" "	" "	" "	" "
Lot 7 th 38 th Private Grant (red)	" "	Instructions Aug 1850	5 78 03	1850
Lot 7 th 37 th Private Grant (blue)	G. H. Thompson	Feb 26 th 1853	" "	1853

The above Map of Township N^o 10 North, Range N^o 34 West San Bernardino Meridian is strictly conformable to the field notes of the surveys thereof on file in this Office which have been examined and approved
 Surveyor General's Office
 San Francisco, California.
 April 10th 1873.

J. R. Hansen
 Surv. Gen. Cal.