

Rec^d with Sur Gen's letter of Nov 4th 1881
 Township N° 11 North Range N° 27 West San Bernardino Meridian.

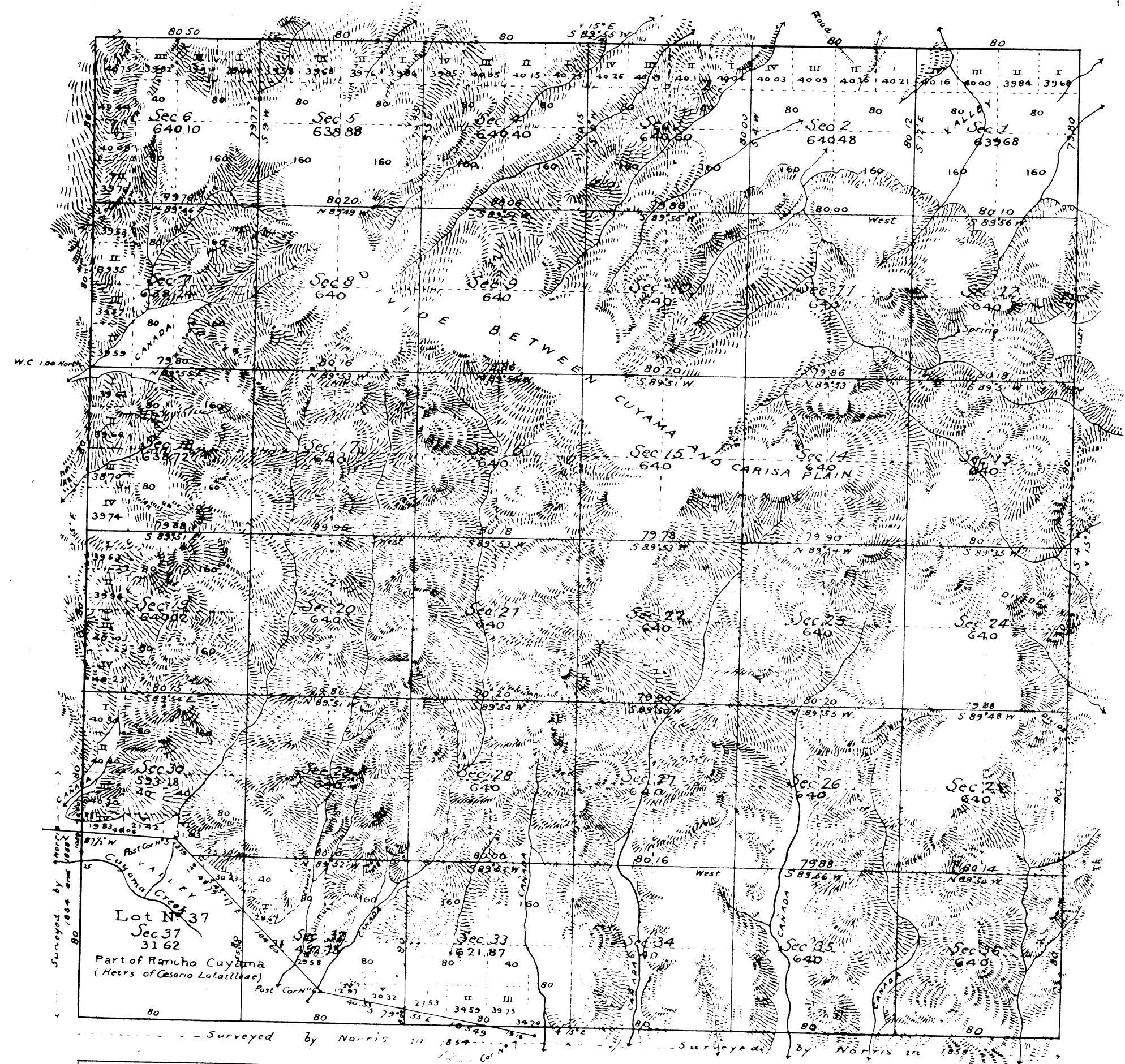

Aggregate Area of Public Land	22,176.62 Acres
Estimated Private Grant	962.40
Aggregate	23,139.02

Surveys Designated.	By whom Surveyed	Date of Contract	Amount of Surveys	When Surveyed	Mean Declination
Part of West boundary of Tp	R. W. Norris	June 1 st 1854		1854 & 1858	
South	"	June 1 st 1854		1854	
West	"	June 1 st 1854		1854	
Boundaries of Lot N° 37	H. R. Norris	December 2 nd 1857		1858	
Township lines colored blue and red	J. R. Glover	(1st) April 15 th 1872	8 mi. 79183 80173	1872	13° E
Township lines colored blue and red	"	January 20 th 1880	15 " 000 50 "	1880	
Connecting lines colored red	"	"	1 mi. 58 013 6174	"	
Section lines colored brown (at mountain crest)	"	"	19 " 45 " 10 "	"	
West of Section lines (mountain crest)	"	"	39 " 79 " 78 "	November 1 st 1880	

The above Map of Township N° 11 North, Range N° 27 West, San Bernardino Meridian is strictly conformable to the field notes of the Surveyors General's Office, which have been examined and approved.
 Surveyors General's Office,
 San Francisco California.
 November 4th 1881.
Thos. Wagner
 Sur. Gen.