

Township N^o 11 North, Range N^o 29 West, San Bernardino Meridian.

T. 12 N. R. 30 W.

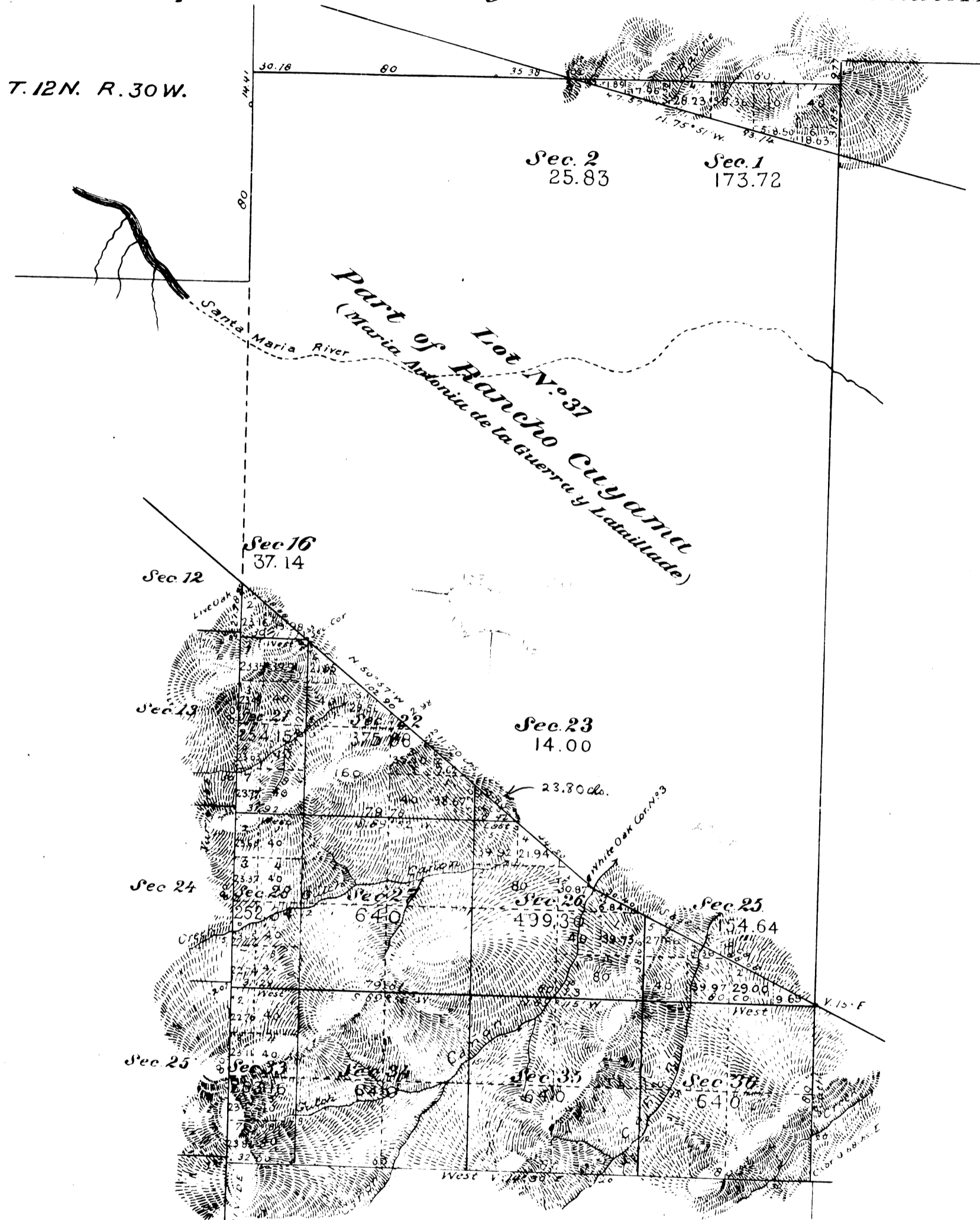

RECEIVED WITH
SUR. GEN'L'S LETTER.
MAY 8 1885
44435

Aggregate Area of Public Land	4,600.66 Acres.
Estimated " Private Grant	8,862.34 "
<u>Aggregate</u>	<u>13,463.00 "</u>

Surveys Designated	By whom Surveyed	Date of Contract	Amount of Surveys	When Surveyed
East boundary of Sec. 36 of Township	R. W. NORRIS	December 8 th 1857		1858
Rest of East boundary	"	June 3 rd 1854		1854
Ranch boundaries	R. R. HARRIS	Inst. May 23 rd 1872		1872
Lines previously surveyed	J. R. GLOVER	January 26 th 1880		1880
West and South boundaries of Tp.	"	"	6 mis 55 chs 20 lks	1883
East boundary of Sec. 36 asurveyed	"	"	1 "	1883
Ranch boundary resurveyed	"	"	1 "	1883
Section Lines	"	"	2 "	1883
Connecting	"	"	4 "	1883
				June 28 th 1883

The above Map of Township N^o 11 North, Range N^o 29 West San Bernardino Meridian, is strictly conformable to the field notes of the surveys thereof on file in this Office, which have been examined & approved. U.S. Surveyor General's Office, San Francisco, California, May 3rd 1885

W. T. Brown
U. S. Surr Gen Cal