

Township N° XI North
 Range N° XXXI West
 San Bernardino Meridian.
 Rec'd. with Genl. letter N° 12261 of Nov. 19th 1859.

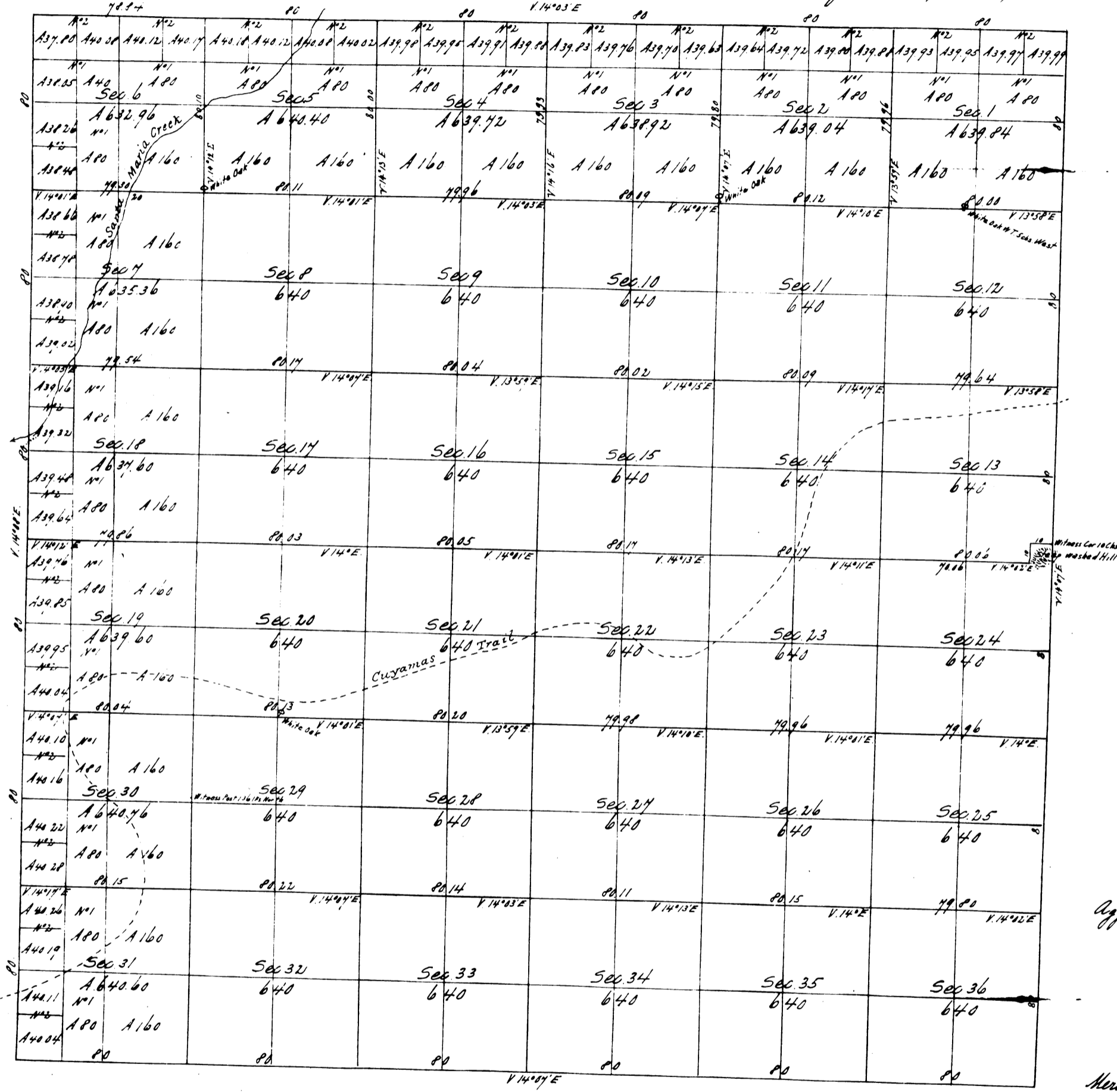

Aggregate Area of Public lands 23,824.80 Acres

Meridian not otherwise noted from a bearing of 40° East

Surveys Designated	By Whom Surveyed	Date of Contract	Amount of Survey	When Surveyed
Township lines	Ralph W. Worley	October 14th 1858	23,48 84	1858
Section lines	" " "	" " "	60 00 05	January 25th 1859

The above Map of Township N° XI North Range N° 31 West San Bernardino Meridian is strictly conformable to the field notes of the surveys thereof on file in this office, which have been examined and approved
 Surveyor General's Office
 San Francisco California
 November 19th 1859.

J. W. Brandevill
 Sur. Genl. Cal.