

Township N° 11 North, Range N° 33 West, San Bernardino Meridian.

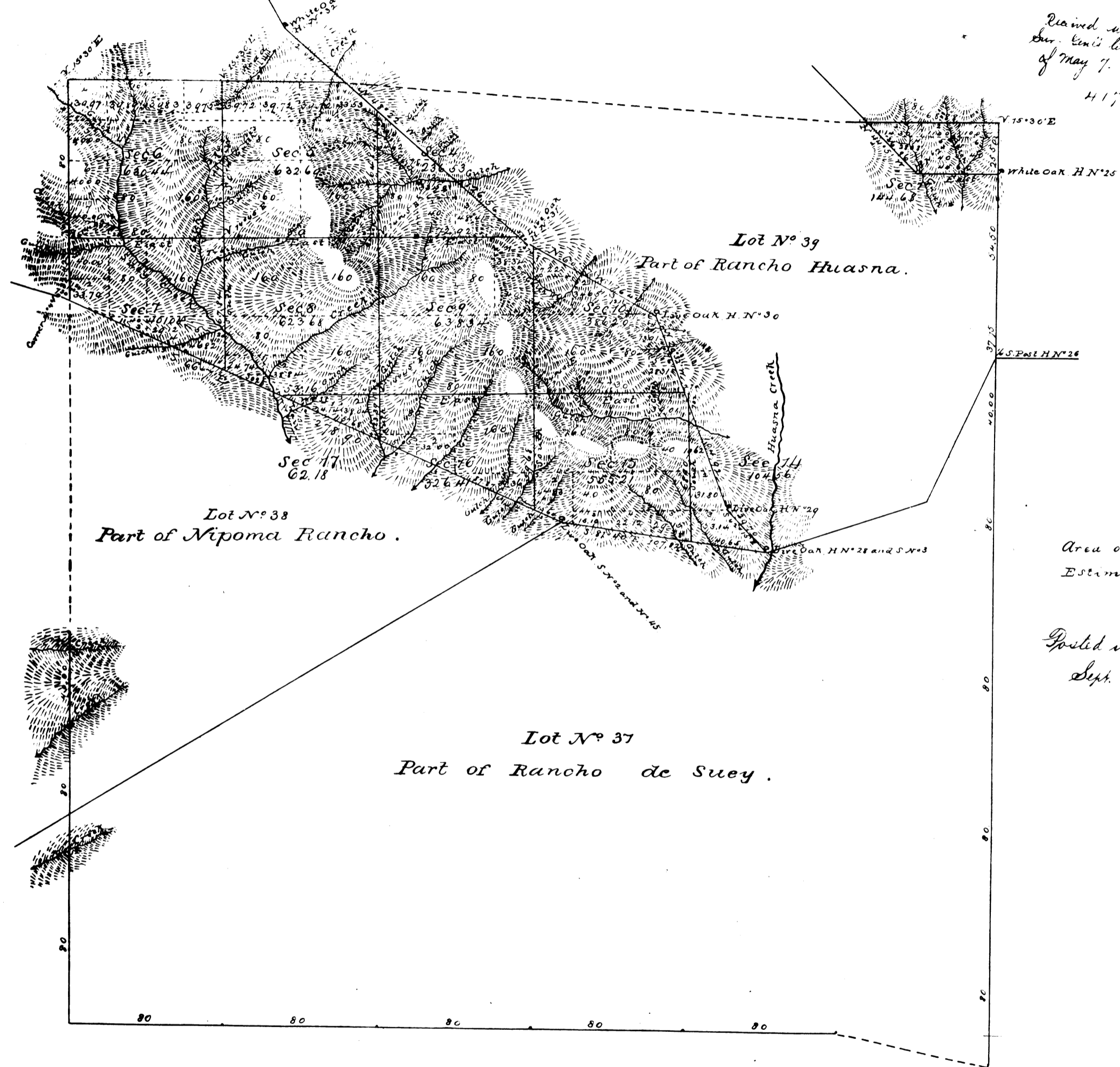

Area of Public Land	4 748.96 acres
Estimated Area of Private Grants	17 935.25 "
Aggregate	<u>22 684.21 "</u>

Posted in Tract Book 49
Sept. 18, 1884. J.H.P.

Surveys Designated	By whom Surveyed	Date of Contract	Area of Survey	When Surveyed	Mean Decl.
Township Lines colored Red	R. W. Morris	June 3 rd 1854		1854	
E. Boundary of Township		Oct. 14 th 1858		1858	
Boundaries of Lot N° 37	G. H. Thompson	Feb. 20 th 1863		1863	
" " " " " 38	W. C. Parker	June 10 th 1865		1865	
" " " " " 39	R. R. Harris	May 17 th 1872		1872	
Part of W. Boundary of Township not colored augmented rate	J. R. Glover	Oct. 12 th 1879	11116 38 chs 42 lks	1880	
X Boundary of Township	"	"	27116 67 " 26 "	1880	10° 7' East
Ranch Boundaries colored brown, re surveyed	"	"	10 " 5 " 90 "	1880	
Section Lines high rate	"	"	12 " 2 " 9 "	June 14 1880	

The above Map of Township N° 11 North, Range N° 33 West, San Bernardino Meridian, is strictly conformable to the field notes of the surveys there of on file in this Office which have been examined and approved U. S. Surveyor General's Office. San Francisco, California. May 1st 1884.

W. H. Brown
U. S. Surveyor General