

Township 32 North, Range 15 East, M. Diablo Meridian.

T 32 S., R 15 E., M. D. M.

Section	Area	Area	Area
1			
2			
3			
4			
5			
6			
7			
8			
9			
10			
11			
12			
13			
14			
15			
16			
17			
18			
19			
20			
21			
22			
23			
24			
25			
26			
27			
28			
29			
30			
31			
32			
33			
34			
35			
36			
37			
38			
39			
40			
41			
42			
43			
44			
45			
46			
47			
48			
49			
50			

T 32 S., R 14 E., M. DIABLO MERIDIAN.

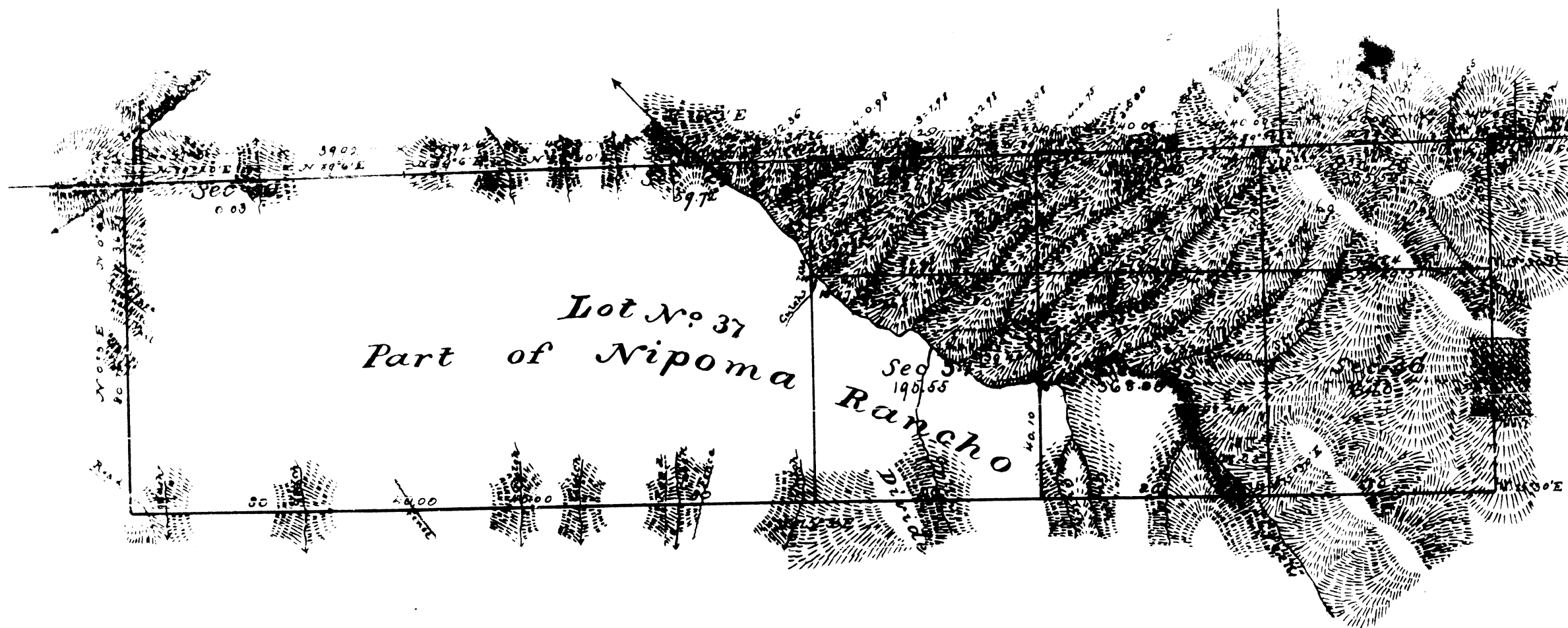

Area of Public Land Surveyed
 Estimated Area of Private Grant
 Aggregate

Posted Trust Book 50 Sep 19 1854

Surveys Designated	By whom surveyed	Date of Contract	Acres of Survey	When surveyed	Mean Decl'n
Southmost Mile of W. Boundary of Township	R. W. Morris	June 3 rd 1854		1854	
" " " " " re-surveyed	H. G. Ward	Sept 2 nd 1869		1869	
Rest " " " " " re-surveyed	J. R. Glover	Oct 14 th 1879	7 Mls 36 Cts 34 1/2	1880	
Westmost 1/2 Miles " " " " " re-surveyed	R. W. Morris	June 3 rd 1854		1854	
" " " " " re-surveyed	J. R. Glover	Oct 14 th 1879	1 " 40 " 00 "	1880	
Rest " " " " " augmented rate	"	"	4 " 40 " 00 "	"	
N. " " " " re-traced	S. H. Henry	Oct 6 th 1858		1859	
" " " " " re-traced	J. R. Glover	" 14 th 1879	changed in previous acct	1880	
E " " " " augmented rate	"	"	1 Mile 45 Cts 55 1/2	"	
Boundaries of Nipoma Rancho	J. E. Terrell	Inst July 25 1859		1860	
" " " " " re-surveyed	J. R. Glover	Oct 14 th 1879	3 Mls 24 cts 85 1/2	1881	
Section Lines augmented rate	"	"	6 " 3 " 8 "	"	75° 30' East.
Connecting Lines colored Red	"	"	0 " 56 " 93 "	Oct 15 th 1881	
Section Lines within Ranch Boundaries, not changed	"	"			

DEPARTMENT OF THE
 SURVEY
 Washington, D. C.
 I hereby certify that this plat is a true and literal exemplification of the plat of survey to which it purports to refer and file in this office.

The above Map of Township 32 North Range 14 West San Bernardino Meridian is strictly conformable to the field notes of the surveys thereon filed in this office which have been examined and approved
 Surveyor General of California
 San Francisco, California
 May 1st 1884

W. H. Brown

32 N R 34 W S B