

Plan of
Rockland Tract, Santa Barbara Co. Cal.
Subdivided for C.A. Storke by
Loring & Wright Civ. Engrs Nov 1876
Being a part of the SW 1/4 of the SW 1/4 of Sec 10 T 4 N R 27 W S B M.

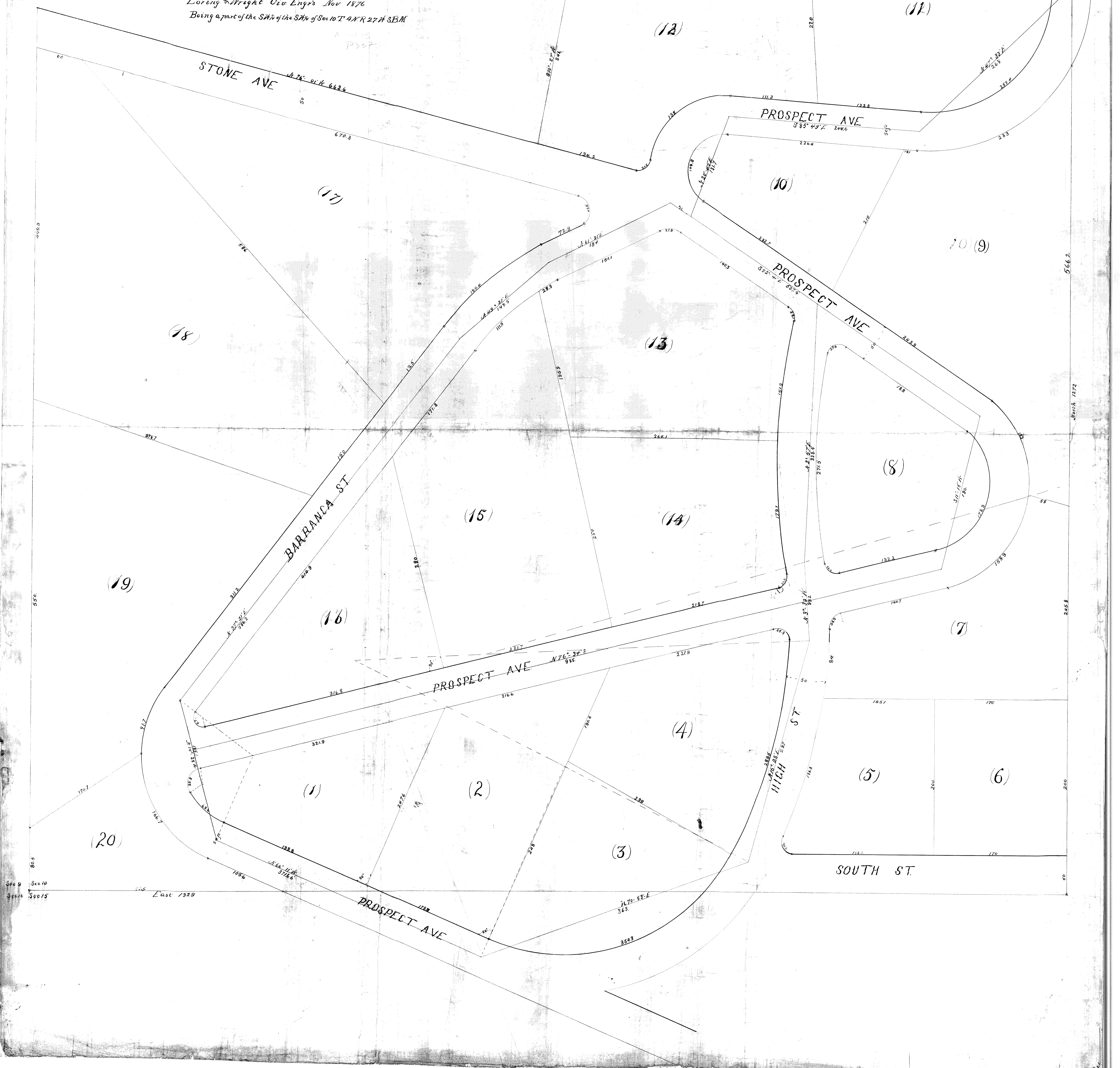

Sec 9 Sec 10
Sec 16 Sec 15
Last 1329