

State of California }
County of Santa Barbara }

I, S.B. Schauer, County Auditor of the County of Santa Barbara, do hereby certify that there are no liens for unpaid state, county or other taxes, except taxes not yet payable, against the tract or subdivision of land shown on this map, or any part thereof.

Witness my hand and official seal this day of A.D. 1913

S.B. Schauer
County Auditor

Lee Eleanor Graham, owner of the tract of land shown on this map, being the person whose consent is necessary to pass clear title to such land, do hereby consent to the making of said map, and to the subdivision of said tract of land as shown thereon.

State of California }
County of Santa Barbara }
On this nth day of February, A.D. 1913 before me John P. Haess, Notary Public and for said County and State, personally appeared Lee Eleanor Graham known to me to be the person whose name is subscribed to the within instrument and who acknowledged the same.
John P. Haess
Notary Public and for the County of Santa Barbara, State of California

MAP OF THE W. M. GRAHAM TRACT WITH OCEAN BEACH FRONTAGE EL MONTECITO SANTA BARBARA CAL.

SCALE ONE INCH = 50 FT.
SURVEYED BY
FRANK F. FLOURNOY
DEC. 1912

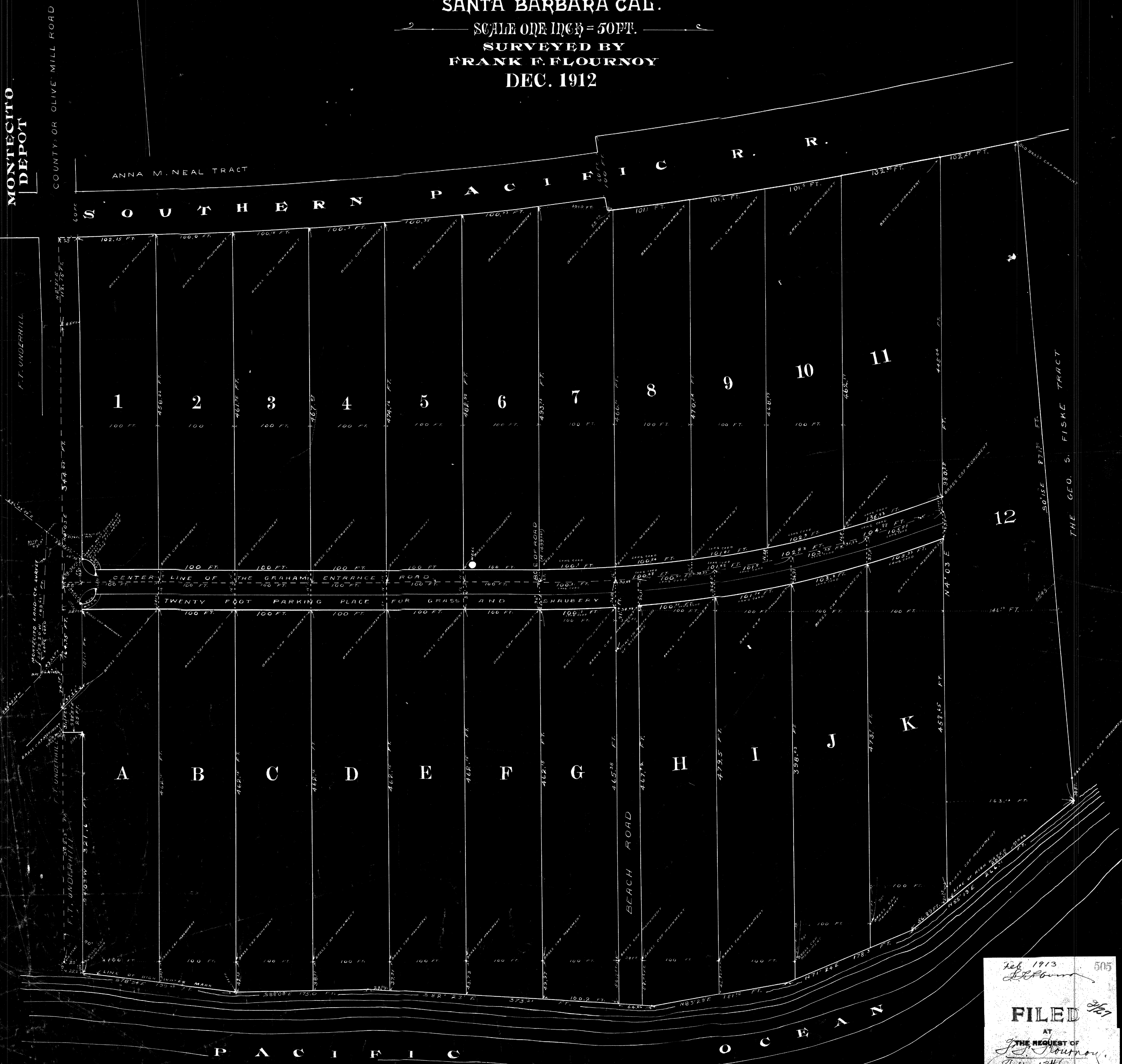

Feb 1913
F. Flournoy
FILED
AT THE REQUEST OF
F. Flournoy
Feb 13th A.D. 1913
Mary Bradley
RECORDED